C

DATE OF REQUEST 2/20/2019

CALIFORNIA STATE ARCHIVES
SECRETARY OF STATE
REFERENCE REQUEST

DATE RETURNED

REQUESTED BY [redacted]

DEPARTMENT / AFFILIATION

REFILED BY

ADDRESS

PHONE NO.

PLEASE DO NOT REMOVE THIS TAG

RECORD TITLE OR INFORMATION REQUESTED	DATE OF MATERIAL	LOCATION
Dept. of Finance (Links Collection) Photo Album; Teachers' Colleges	Circa 1930	C5159 F3254:3

COMMENTS 1 vol. Calif. Revealed

CSA-1 (1/84) OSP 07 105371

CHICO

[redacted]

EDUCATION

TRUSTEES OF STATE COLLEGES

CHICO

FRESNO

HUMBOLDT

LOS ANGELES

SAN DIEGO

SAN FRANCISCO

SAN JOSE

SANTA BARBARA

3254-3

F3254_003_12 CR

F3254:3

F3254:3 (39-40)

STATE OF CALIFORNIA
DEPARTMENT OF FINANCE

HISTORICAL RECORD

DIVISION OF ARCHITECTURE

Building No. _____
Chapter No. _____ Year _____
Work Order No. _____

Place CHICO STATE TEACHERS COLLEGE

Designation of Building Main Building (See Note) Capacity _____

Original Cost, $ _____ Date Completed _____

MATERIAL: Walls _____ Foundation _____

Roof _____ Floors _____

Type _____ Facing _____

Total floor area above basement, square feet _____

SIZE: Main building _____ Basement _____

Wing _____ Wing _____ Wing _____

a _____ (How heated) Height of first floor above ground _____

b _____ (Type of heat) Water connections _____

c _____ (Type of domestic water heater) Sewer connections _____

d _____ (How lighted) Gas connections _____

COOKING RANGES INSTALLED

Coal, No. _____

Gas, No. _____

Electric, No. _____

Oil, No. _____

Steam, No. _____

FIRE PREVENTION

Fire escapes _____

Hydrants, interior _____

Hydrants, exterior _____

Chemicals, on wheels _____

Extinguishers _____

ADDITIONS AND INSTALLATIONS

(Below enter chronologically all modifications, additions, introductions of water, sewer, lights, heating, etc.)

DATE		COST	DATE		COST

INSTRUCTIONS.—*a* State whether heated from central heating or by individual heating plants, stoves, furnaces, or fireplaces.
b State whether steam, vapor, hot water, or hot air.
c State whether gas, coal, oil, or central heating plant.
d State whether electricity, gas, etc.

SEE REVERSE SIDE OF FORM

F3254:3 (1)

Note: This photo is of the Main Building that was used for the Administration and school. It was burned down on August 12, 1927. All office records of the school were destroyed in the fire. The cause of the fire was never determined.

STATE OF CALIFORNIA
DEPARTMENT OF FINANCE

HISTORICAL RECORD

Building No. _____

DIVISION OF ARCHITECTURE { Chapter No. _____ Year _____
Work Order No. _____

Place CHICO STATE TEACHERS COLLEGE

Designation of Building Another view of "Training School" (Left) Capacity

Original Cost, $ Date Completed

MATERIAL: Walls Foundation

Roof Floors

Type Facing

Total floor area above basement, square feet

SIZE: Main building Basement

Wing Wing Wing

a (How heated) Height of first floor above ground

b (Type of heat) Water connections

c (Type of domestic water heater) Sewer connections

d (How lighted) Gas connections

COOKING RANGES INSTALLED

Coal, No.

Gas, No.

Electric, No.

Oil, No.

Steam, No.

FIRE PREVENTION

Fire escapes

Hydrants, interior

Hydrants, exterior

Chemicals, on wheels

Extinguishers

ADDITIONS AND INSTALLATIONS

(Below enter chronologically all modifications, additions, introductions of water, sewer, lights, heating, etc.)

DATE		COST	DATE		COST

INSTRUCTIONS.—*a* State whether heated from central heating or by individual heating plants, stoves, furnaces, or fireplaces.
b State whether steam, vapor, hot water, or hot air.
c State whether gas, coal, oil, or central heating plant.
d State whether electricity, gas, etc.

SEE REVERSE SIDE OF FORM

F3254:3 (V/3)

MISCELLANEOUS INFORMATION

Note: The building at the right is the old main building that was destroyed by fure August 12, 1927. It is described in another photo.

STATE OF CALIFORNIA
DEPARTMENT OF FINANCE

HISTORICAL RECORD

DIVISION OF ARCHITECTURE

Building No. _____
Chapter No. _____ Year _____
Work Order No. _____

Place CHICO STATE TEACHERS COLLEGE

Designation of Building Garage Capacity 4 cars

Original Cost, $ 500.00 Date Completed 1915

MATERIAL: Walls Frame Foundation Concrete Posts

Roof Shingle Floors Cement

Type Shed Facing Wood

Total floor area above basement, square feet _____

SIZE: Main building 18'2" x 60'0" Basement None

Wing ----- Wing ----- Wing -----

a None (How heated) Height of first floor above ground On Ground

b None (Type of heat) Water connections None

c None (Type of domestic water heater) Sewer connections None

d Electricity (How lighted) Gas connections None

COOKING RANGES INSTALLED

Coal, No. None

Gas, No. None

Electric, No. None

Oil, No. None

Steam, No. None

FIRE PREVENTION

Fire escapes None

Hydrants, interior None

Hydrants, exterior None

Chemicals, on wheels None

Extinguishers None

ADDITIONS AND INSTALLATIONS

(Below enter chronologically all modifications, additions, introductions of water, sewer, lights, heating, etc.)

DATE		COST	DATE		COST

INSTRUCTIONS.—*a* State whether heated from central heating or by individual heating plants, stoves, furnaces, or fireplaces.
b State whether steam, vapor, hot water, or hot air.
c State whether gas, coal, oil, or central heating plant.
d State whether electricity, gas, etc.

SEE REVERSE SIDE OF FORM

F3254:3 (4/5)

MISCELLANEOUS INFORMATION

STATE OF CALIFORNIA
DEPARTMENT OF FINANCE

HISTORICAL RECORD

DIVISION OF ARCHITECTURE

Building No. _____
Chapter No. _____ Year _____
Work Order No. _____

Place CHICO STATE TEACHERS COLLEGE

Designation of Building Swimming Pool (Left) Capacity ----

Original Cost, $ 4,000.00 Date Completed 1916

MATERIAL: Walls Frame Foundation Concrete

Roof Shingle Floors Cement

Type Barn Facing Wood

Total floor area above basement, square feet

SIZE: Main building 39'0" x 80'0" Basement None

Wing ------ Wing ----- Wing -----

a None (How heated) Height of first floor above ground On Ground

b None (Type of heat) Water connections Yes

c "Arcola" (Type of domestic water heater) Sewer connections Yes

d Electricity (How lighted) Gas connections Yes

COOKING RANGES INSTALLED

Coal, No. None

Gas, No. None

Electric, No. None

Oil, No. None

Steam, No. None

FIRE PREVENTION

Fire escapes None

Hydrants, interior None

Hydrants, exterior 450'

Chemicals, on wheels None

Extinguishers None

ADDITIONS AND INSTALLATIONS

(Below enter chronologically all modifications, additions, introductions of water, sewer, lights, heating, etc.)

DATE		COST	DATE		COST

INSTRUCTIONS.—*a* State whether heated from central heating or by individual heating plants, stoves, furnaces, or fireplaces.
b State whether steam, vapor, hot water, or hot air.
c State whether gas, coal, oil, or central heating plant.
d State whether electricity, gas, etc.

SEE REVERSE SIDE OF FORM

F3254:3 (6)

Note: The large building in the distance is the old Main Building that was destroyed by fire. The other frame shed at the right was torn down.

STATE OF CALIFORNIA
DEPARTMENT OF FINANCE

HISTORICAL RECORD

DIVISION OF ARCHITECTURE

Building No. _____
Chapter No. _____ Year _____
Work Order No. _____

Place CHICO STATE TEACHERS COLLEGE

Designation of Building Main Building (See Note) Capacity

Original Cost, $ Date Completed

MATERIAL: Walls Foundation

Roof Floors

Type Facing

Total floor area above basement, square feet

SIZE: Main building Basement

Wing Wing Wing

a (How heated) Height of first floor above ground

b (Type of heat) Water connections

c (Type of domestic water heater) Sewer connections

d (How lighted) Gas connections

COOKING RANGES INSTALLED

Coal, No.

Gas, No.

Electric, No.

Oil, No.

Steam, No.

FIRE PREVENTION

Fire escapes

Hydrants, interior

Hydrants, exterior

Chemicals, on wheels

Extinguishers

ADDITIONS AND INSTALLATIONS

(Below enter chronologically all modifications, additions, introductions of water, sewer, lights, heating, etc.)

DATE		COST	DATE		COST

INSTRUCTIONS.—*a* State whether heated from central heating or by individual heating plants, stoves, furnaces, or fireplaces.
b State whether steam, vapor, hot water, or hot air.
c State whether gas, coal, oil, or central heating plant.
d State whether electricity, gas, etc.

SEE REVERSE SIDE OF FORM

F3254:3 (1/81)

MISCELLANEOUS INFORMATION

Note: This is another photo of the "Main Building" that was destroyed by fire on August 12, 1927.

44-8

STATE OF CALIFORNIA
DEPARTMENT OF FINANCE

HISTORICAL RECORD

DIVISION OF ARCHITECTURE

Building No. _____
Chapter No. _____ Year _____
Work Order No. _____

Place CHICO STATE TEACHERS COLLEGE

Designation of Building Training School Capacity -----

Original Cost, $ 42,000.00 Date Completed 1909

MATERIAL: Walls Frame Foundation Concrete

Roof Slate Floors Cement & Wood

Type English Facing Brick & Stucco

Total floor area above basement, square feet

SIZE: Main building 45'0" x 112'6" Basement Entire Building

Wing ----- Wing ----- Wing -----

a Radiator (How heated) Height of first floor above ground 30"

b Steam (Type of heat) Water connections Yes

c "Superior" Gas (Type of domestic water heater) Sewer connections Yes

d Electricity (How lighted) Gas connections Yes

COOKING RANGES INSTALLED

Coal, No. None

Gas, No. 2

Electric, No. None

Oil, No. None

Steam, No. None

FIRE PREVENTION

Fire escapes None

Hydrants, interior 3

Hydrants, exterior 450'

Chemicals, on wheels None

Extinguishers 10

ADDITIONS AND INSTALLATIONS

(Below enter chronologically all modifications, additions, introductions of water, sewer, lights, heating, etc.)

DATE		COST	DATE		COST

INSTRUCTIONS.—*a* State whether heated from central heating or by individual heating plants, stoves, furnaces, or fireplaces.
b State whether steam, vapor, hot water, or hot air.
c State whether gas, coal, oil, or central heating plant.
d State whether electricity, gas, etc.

SEE REVERSE SIDE OF FORM

F325:4:3 (9)

STATE OF CALIFORNIA
DEPARTMENT OF FINANCE

HISTORICAL RECORD

DIVISION OF ARCHITECTURE

Building No. _____
Chapter No. _____ Year _____
Work Order No. _____

Place CHICO STATE TEACHERS COLLEGE

Designation of Building Boiler Room (Left) Capacity

Original Cost, $ 1,400.00 Date Completed Unknown

MATERIAL: Walls Brick Foundation Concrete

Roof Slate Floors Cement

Type Shed Facing Brick

Total floor area above basement, square feet

SIZE: Main building 24'3" x 34'3" Basement None

Wing ----- Wing ----- Wing -----

a Boiler (How heated) Height of first floor above ground On Ground

b Steam (Type of heat) Water connections Yes

c None (Type of domestic water heater) Sewer connections Yes

d Electricity (How lighted) Gas connections None

COOKING RANGES INSTALLED

Coal, No. None

Gas, No. None

Electric, No. None

Oil, No. None

Steam, No. None

FIRE PREVENTION

Fire escapes None

Hydrants, interior None

Hydrants, exterior 400'

Chemicals, on wheels None

Extinguishers 1

ADDITIONS AND INSTALLATIONS

(Below enter chronologically all modifications, additions, introductions of water, sewer, lights, heating, etc.)

DATE		COST	DATE		COST

INSTRUCTIONS.—*a* State whether heated from central heating or by individual heating plants, stoves, furnaces, or fireplaces.
b State whether steam, vapor, hot water, or hot air.
c State whether gas, coal, oil, or central heating plant.
d State whether electricity, gas, etc.

SEE REVERSE SIDE OF FORM

F3254:3(10)

PUMP HOUSE (Right)

Original cost: $450.00 Date Completed: Unknown. Walls: Brick. Facing: Brick. Roof: Slate.
Floors: Cement. Foundation: Concrete. Water: Yes. Sewer: Yes. Size: 12'2" x 14'2".
Light: Electricity/ Extinguishers: None. Hydrant: 400'. Capacity: 120 GPM.

STATE OF CALIFORNIA
DEPARTMENT OF FINANCE

HISTORICAL RECORD

DIVISION OF ARCHITECTURE

Building No. _____
Chapter No. _____ Year _____
Work Order No. _____

Place CHICO STATE TEACHERS COLLEGE

Designation of Building Industrial Arts Building Capacity -----

Original Cost, $ 31,500.00 Date Completed 1921

MATERIAL: Walls Brick & Tile Foundation Concrete

Roof Composition Floors Cement & Wood

Type Factory Facing Brick

Total floor area above basement, square feet

SIZE: Main building 80'0" x 159'0" Basement None

Wing ----- Wing ------ Wing -----

a Pipes (How heated) Height of first floor above ground 12"

b Steam (Type of heat) Water connections Yes

c "Hoffman" Haater (Type of domestic water heater) Sewer connections Yes

d Electricity (How lighted) Gas connections Yes

COOKING RANGES INSTALLED

Coal, No. None

Gas, No. None

Electric, No. None

Oil, No. None

Steam, No. None

FIRE PREVENTION

Fire escapes None

Hydrants, interior None

Hydrants, exterior 400'

Chemicals, on wheels None

Extinguishers 2

ADDITIONS AND INSTALLATIONS

(Below enter chronologically all modifications, additions, introductions of water, sewer, lights, heating, etc.)

DATE		COST	DATE		COST

INSTRUCTIONS.—*a* State whether heated from central heating or by individual heating plants, stoves, furnaces, or fireplaces.
b State whether steam, vapor, hot water, or hot air.
c State whether gas, coal, oil, or central heating plant.
d State whether electricity, gas, etc.

SEE REVERSE SIDE OF FORM

F3254:3(11)

MISCELLANEOUS INFORMATION

STATE OF CALIFORNIA
DEPARTMENT OF FINANCE

HISTORICAL RECORD

DIVISION OF ARCHITECTURE

Building No. _____
Chapter No. _____ Year _____
Work Order No. _____

Place CHICO STATE TEACHERS COLLEGE

Designation of Building Bleechers Capacity 2,100

Original Cost, $ 2,200.00 Date Completed 1926

MATERIAL: ~~Walls~~ Supports Wood Foundation Concrete Posts

Roof None Floors Wood

Type Grand Stand Facing None

Total floor area above basement, square feet

SIZE: Main building 27'0" x 300'0" Basement None

Wing ----- Wing ------ Wing -----

a None (How heated) Height of first floor above ground On Ground

b None (Type of heat) Water connections None

c None (Type of domestic water heater) Sewer connections None

d None (How lighted) Gas connections None

COOKING RANGES INSTALLED

Coal, No. None
Gas, No. None
Electric, No. None
Oil, No. None
Steam, No. None

FIRE PREVENTION

Fire escapes None
Hydrants, interior None
Hydrants, exterior 125'
Chemicals, on wheels None
Extinguishers None

ADDITIONS AND INSTALLATIONS

(Below enter chronologically all modifications, additions, introductions of water, sewer, lights, heating, etc.)

DATE		COST	DATE		COST

INSTRUCTIONS.—*a* State whether heated from central heating or by individual heating plants, stoves, furnaces, or fireplaces.
b State whether steam, vapor, hot water, or hot air.
c State whether gas, coal, oil, or central heating plant.
d State whether electricity, gas, etc.

SEE REVERSE SIDE OF FORM

F3254:3 (1)

STATE OF CALIFORNIA
DEPARTMENT OF FINANCE

HISTORICAL RECORD

DIVISION OF ARCHITECTURE

Building No. _____
Chapter No. _____ Year _____
Work Order No. _____

44-13

Place CHICO STATE TEACHERS COLLEGE

Designation of Building Kindergarten Capacity ----

Original Cost, $ 3,500.00 Date Completed 1916

MATERIAL: Walls Frame Foundation Concrete

Roof Shingle & Composition Floors Wood

Type Bungalow Facing Wood

Total floor area above basement, square feet

SIZE: Main building 33'6" x 60'0" Basement None

Wing ----- Wing ----- Wing -----

a Stove (How heated) Height of first floor above ground 12"

b Wood (Type of heat) Water connections Yes

c None (Type of domestic water heater) Sewer connections Yes

d Electricity (How lighted) Gas connections None

COOKING RANGES INSTALLED

Coal, No. None

Gas, No. None

Electric, No. None

Oil, No. None

Steam, No. None

FIRE PREVENTION

Fire escapes None

Hydrants, interior None

Hydrants, exterior 375'

Chemicals, on wheels None

Extinguishers 1

ADDITIONS AND INSTALLATIONS

(Below enter chronologically all modifications, additions, introductions of water, sewer, lights, heating, etc.)

DATE		COST	DATE		COST

INSTRUCTIONS.—*a* State whether heated from central heating or by individual heating plants, stoves, furnaces, or fireplaces.
b State whether steam, vapor, hot water, or hot air.
c State whether gas, coal, oil, or central heating plant.
d State whether electricity, gas, etc.

SEE REVERSE SIDE OF FORM

F3254:3(13)

STATE OF CALIFORNIA
DEPARTMENT OF FINANCE

HISTORICAL RECORD

DIVISION OF ARCHITECTURE

Building No. _____
Chapter No. _____ Year _____
Work Order No. _____

Place CHICO STATE TEACHERS COLLEGE

Designation of Building Bidwell Hall Capacity 40 Girls

Original Cost, $ 58,500.00 Date Completed 1869

MATERIAL: Walls Brick Foundation Concrete

Roof Shingle & Composition Floors Wood

Type Residence Facing Stucco & Wood

Total floor area above basement, square feet

SIZE: Main building 50'0" x 98'0" Basement 25'0" x 40'0"

Wing 36'6" x 38'0" Wing ---- Wing -----

a Radiator & Fireplace (How heated) Height of first floor above ground 24"

b Steam & Wood (Type of heat) Water connections Yes

c "Hoffman Heater", Storage Tank (Type of domestic water heater) Sewer connections Yes

d Electricity (How lighted) Gas connections Yes

COOKING RANGES INSTALLED

Coal, No. None

Gas, No. 1

Electric, No. None

Oil, No. None

Steam, No. None

FIRE PREVENTION

Fire escapes None

Hydrants, interior None

Hydrants, exterior 15'

Chemicals, on wheels None

Extinguishers 8

ADDITIONS AND INSTALLATIONS

(Below enter chronologically all modifications, additions, introductions of water, sewer, lights, heating, etc.)

DATE		COST	DATE		COST

INSTRUCTIONS.—*a* State whether heated from central heating or by individual heating plants, stoves, furnaces, or fireplaces.
b State whether steam, vapor, hot water, or hot air.
c State whether gas, coal, oil, or central heating plant.
d State whether electricity, gas, etc.

SEE REVERSE SIDE OF FORM

F32513 (14)

MISCELLANEOUS INFORMATION

Note: This building was originally built at a cost of $58,500.00 in 1869 by Colonel Bidwell. This property which consisted of 14 acres, with this residence and other improvements were purchased by the State in 1923 for $40,000.00.

STATE OF CALIFORNIA
DEPARTMENT OF FINANCE

HISTORICAL RECORD

DIVISION OF ARCHITECTURE

Building No. _____
Chapter No. _____ Year _____
Work Order No. _____

Place CHICO STATE TEACHERS COLLEGE

Designation of Building Gardner's Cottage (At left in rear of tree) Capacity Family

Original Cost, $ 3,500.00 Date Completed Unknown

MATERIAL: Walls Brick & Tile Foundation Concrete

Roof Shingle Floors Wood

Type Cottage Facing Stucco

Total floor area above basement, square feet _____

SIZE: Main building 29'0" x 42'0" Basement Entire Building

Wing ----- Wing ----- Wing -----

a Radiator (How heated) Height of first floor above ground 24"

b Steam (Type of heat) Water connections Yes

c Storage Tank (Type of domestic water heater) Sewer connections Yes

d Electricity (How lighted) Gas connections None

COOKING RANGES INSTALLED

Coal, No. 1

Gas, No. None

Electric, No. None

Oil, No. None

Steam, No. None

FIRE PREVENTION

Fire escapes None

Hydrants, interior None

Hydrants, exterior 150'

Chemicals, on wheels None

Extinguishers 1

ADDITIONS AND INSTALLATIONS

(Below enter chronologically all modifications, additions, introductions of water, sewer, lights, heating, etc.)

DATE		COST	DATE		COST

INSTRUCTIONS.—*a* State whether heated from central heating or by individual heating plants, stoves, furnaces, or fireplaces.
b State whether steam, vapor, hot water, or hot air.
c State whether gas, coal, oil, or central heating plant.
d State whether electricity, gas, etc.

SEE REVERSE SIDE OF FORM

F32543 (15)

MISCELLANEOUS INFORMATION

Note: The large residence in the rear is the old Bidwell Mansion now called "Bidwell Hall" which is described in another photo.

STATE OF CALIFORNIA
DEPARTMENT OF FINANCE

HISTORICAL RECORD

DIVISION OF ARCHITECTURE

Building No. _____
Chapter No. _____ Year _____
Work Order No. _____

Place CHICO STATE TEACHERS COLLEGE

Designation of Building Gymnasium Capacity 450 Seats

Original Cost, $ 35,000.00 Date Completed 1928

MATERIAL: Walls Frame Foundation Concrete

Roof Composition Tile Floors Wood & Cement

Type Mission Facing Stucco

Total floor area above basement, square feet

SIZE: Main building 89'6" x 114'0" Basement 36'0" x 100'0"

Wing ----- Wing ------- Wing --------

a Radiators (How heated) Height of first floor above ground 24"

b Gas (Type of heat) Water connections Yes

c Storage Tank (Type of domestic water heater) Sewer connections Yes

d Electricity (How lighted) Gas connections Yes

COOKING RANGES INSTALLED

Coal, No. None

Gas, No. None

Electric, No. None

Oil, No. None

Steam, No. None

FIRE PREVENTION

Fire escapes None

Hydrants, interior 2

Hydrants, exterior 15'

Chemicals, on wheels None

Extinguishers None

ADDITIONS AND INSTALLATIONS

(Below enter chronologically all modifications, additions, introductions of water, sewer, lights, heating, etc.)

DATE		COST	DATE		COST

INSTRUCTIONS.—*a* State whether heated from central heating or by individual heating plants, stoves, furnaces, or fireplaces.
b State whether steam, vapor, hot water, or hot air.
c State whether gas, coal, oil, or central heating plant.
d State whether electricity, gas, etc.

SEE REVERSE SIDE OF FORM

F3254:3(16)

MISCELLANEOUS INFORMATION

STATE OF CALIFORNIA
DEPARTMENT OF FINANCE

HISTORICAL RECORD

DIVISION OF ARCHITECTURE

Building No. _____
Chapter No. _____ Year _____
Work Order No. _____

Place CHICO STATE TEACHERS COLLEGE

Designation of Building Pump House (Bidwell tract) Capacity 225 GPM

Original Cost, $ 500.00 Date Completed Unknown

MATERIAL: Walls Frame Foundation Concrete

Roof Corrugated Iron Floors Cement

Type Shed Facing Corrugated Iron

Total floor area above basement, square feet

SIZE: Main building 12'6" x 26'6" Basement None

Wing ------ Wing ------ Wing -----

a None (How heated) Height of first floor above ground On Ground

b None (Type of heat) Water connections Yes

c None (Type of domestic water heater) Sewer connections None

d Electricity (How lighted) Gas connections None

COOKING RANGES INSTALLED

Coal, No. None

Gas, No. None

Electric, No. None

Oil, No. None

Steam, No. None

FIRE PREVENTION

Fire escapes None

Hydrants, interior None

Hydrants, exterior 400'

Chemicals, on wheels None

Extinguishers None

ADDITIONS AND INSTALLATIONS

(Below enter chronologically all modifications, additions, introductions of water, sewer, lights, heating, etc.)

DATE		COST	DATE		COST

INSTRUCTIONS.—*a* State whether heated from central heating or by individual heating plants, stoves, furnaces, or fireplaces.
b State whether steam, vapor, hot water, or hot air.
c State whether gas, coal, oil, or central heating plant.
d State whether electricity, gas, etc.

SEE REVERSE SIDE OF FORM

F3254:3 (17)

Water Tank: Original Cost: $1,200.00 Date Completed: Unknown. Supports: Steel. Roof: Steel. Floors: Steel. Facing: Steel. Foundation: Concrete. Size: 22'6" x 22'6". Capacity: 12,000 gallons.

STATE OF CALIFORNIA
DEPARTMENT OF FINANCE

HISTORICAL RECORD

DIVISION OF ARCHITECTURE — Building No. ____ Chapter No. ____ Year ____ Work Order No. ____

Place CHICO STATE TEACHERS COLLEGE (Mt. Shasta Summer School)

Designation of Building Auditorium Capacity 400

Original Cost, $ 7,550.00 Date Completed 1927

MATERIAL: Walls Frame Foundation Concrete

Roof Shingle Floors Wood

Type Bungalow Facing Wood

Total floor area above basement, square feet ____

SIZE: Main building 57'0" x 111'0" Basement None

Wing ----- Wing ----- Wing ---

a None (How heated) Height of first floor above ground 14"

b None (Type of heat) Water connections None

c None (Type of domestic water heater) Sewer connections None

d Electricity (How lighted) Gas connections None

COOKING RANGES INSTALLED

Coal, No. None

Gas, No. None

Electric, No. None

Oil, No. None

Steam, No. None

FIRE PREVENTION

Fire escapes None

Hydrants, interior None

Hydrants, exterior None

Chemicals, on wheels None

Extinguishers None

ADDITIONS AND INSTALLATIONS

(Below enter chronologically all modifications, additions, introductions of water, sewer, lights, heating, etc.)

DATE		COST	DATE		COST

INSTRUCTIONS.—*a* State whether heated from central heating or by individual heating plants, stoves, furnaces, or fireplaces.
b State whether steam, vapor, hot water, or hot air.
c State whether gas, coal, oil, or central heating plant.
d State whether electricity, gas, etc.

SEE REVERSE SIDE OF FORM

148-1

67420 5-29 1M
CALIFORNIA STATE PRINTING OFFICE

F3254:3(18)

STATE OF CALIFORNIA
DEPARTMENT OF FINANCE

HISTORICAL RECORD

Building No. _____

DIVISION OF ARCHITECTURE { Chapter No. _____ Year _____
Work Order No. _____

Place CHICO STATE TEACHERS COLLEGE (Mt. Shasta Summer School)

Designation of Building Dean's Cottage Capacity 2 rooms

Original Cost, $ 368.00 Date Completed 1926

MATERIAL: Walls Frame Foundation Stone

Roof Shingle Floors Wood

Type Cottage Facing Wood

Total floor area above basement, square feet _____

SIZE: Main building 16'0" x 20'0" Basement None

Wing ----- Wing ----- Wing -----

a None (How heated) Height of first floor above ground 14"

b None (Type of heat) Water connections Yes

c None (Type of domestic water heater) Sewer connections Yes

d Electricity (How lighted) Gas connections None

COOKING RANGES INSTALLED

Coal, No. None

Gas, No. None

Electric, No. None

Oil, No. None

Steam, No. None

FIRE PREVENTION

Fire escapes None

Hydrants, interior None

Hydrants, exterior None

Chemicals, on wheels None

Extinguishers None

ADDITIONS AND INSTALLATIONS

(Below enter chronologically all modifications, additions, introductions of water, sewer, lights, heating, etc.)

DATE		COST	DATE		COST

INSTRUCTIONS.—*a* State whether heated from central heating or by individual heating plants, stoves, furnaces, or fireplaces.
b State whether steam, vapor, hot water, or hot air.
c State whether gas, coal, oil, or central heating plant.
d State whether electricity, gas, etc.

SEE REVERSE SIDE OF FORM

67420 5-29 1M
CALIFORNIA STATE PRINTING OFFICE

F3254:3(19)

MISCELLANEOUS INFORMATION

STATE OF CALIFORNIA
DEPARTMENT OF FINANCE

HISTORICAL RECORD

Building No. _____

DIVISION OF ARCHITECTURE { Chapter No. _____ Year _____
Work Order No. _____

Place CHICO STATE TEACHERS COLLEGE (Mt. Shasta Summer School)

Designation of Building Dormitory No. 3 (Girls) Capacity 20 rooms

Original Cost, $ See Note Date Completed 1925

MATERIAL: Walls Frame Foundation Wood

Roof Composition Floors Wood

Type Cabin Facing Wood

Total floor area above basement, square feet _____

SIZE: Main building 22'0" x 100'0" Basement None

Wing ----- Wing ----- Wing -----

a None (How heated) Height of first floor above ground 18"

b None (Type of heat) Water connections Yes

c Storage Tank (Type of domestic water heater) Sewer connections Yes

d Electricity (How lighted) Gas connections None

COOKING RANGES INSTALLED

Coal, No. None

Gas, No. None

Electric, No. None

Oil, No. None

Steam, No. None

FIRE PREVENTION

Fire escapes None

Hydrants, interior None

Hydrants, exterior None

Chemicals, on wheels None

Extinguishers None

ADDITIONS AND INSTALLATIONS

(Below enter chronologically all modifications, additions, introductions of water, sewer, lights, heating, etc.)

DATE		COST	DATE		COST

INSTRUCTIONS.—*a* State whether heated from central heating or by individual heating plants, stoves, furnaces, or fireplaces.
b State whether steam, vapor, hot water, or hot air.
c State whether gas, coal, oil, or central heating plant.
d State whether electricity, gas, etc.

SEE REVERSE SIDE OF FORM

67420 5-29 1M
CALIFORNIA STATE PRINTING OFFICE

F3254:3(20)

MISCELLANEOUS INFORMATION

Note: The cost of the construction of this dormitory was included in the item on the inventory of $9,750.00 which includes the cost of the other two dormitories

STATE OF CALIFORNIA
DEPARTMENT OF FINANCE

HISTORICAL RECORD

Building No. _____

DIVISION OF ARCHITECTURE { Chapter No. _____ Year _____
Work Order No. _____

189-4

Place CHICO STATE TEACHERS COLLEGE (Mt. Shasta Summer School)

Designation of Building Hospital Capacity 3 rooms

Original Cost, $ 522.00 Date Completed 1923

MATERIAL: Walls Frame Foundation Stone

Roof Shingle Floors Wood

Type Cottage Facing Wood

Total floor area above basement, square feet _____

SIZE: Main building 20'0" x 27'0" Basement None

Wing ----- Wing ----- Wing -----

a None (How heated) Height of first floor above ground 14"

b None (Type of heat) Water connections Yes

c None (Type of domestic water heater) Sewer connections Yes

d Electricity (How lighted) Gas connections None

COOKING RANGES INSTALLED

Coal, No. None

Gas, No. None

Electric, No. None

Oil, No. None

Steam, No. None

FIRE PREVENTION

Fire escapes None

Hydrants, interior None

Hydrants, exterior None

Chemicals, on wheels None

Extinguishers None

ADDITIONS AND INSTALLATIONS

(Below enter chronologically all modifications, additions, introductions of water, sewer, lights, heating, etc.)

DATE		COST	DATE		COST

INSTRUCTIONS.—*a* State whether heated from central heating or by individual heating plants, stoves, furnaces, or fireplaces.
b State whether steam, vapor, hot water, or hot air.
c State whether gas, coal, oil, or central heating plant.
d State whether electricity, gas, etc.

SEE REVERSE SIDE OF FORM

67420 5-29 1M
CALIFORNIA STATE PRINTING OFFICE

F3254:3 (21)

MISCELLANEOUS INFORMATION

STATE OF CALIFORNIA
DEPARTMENT OF FINANCE

HISTORICAL RECORD

DIVISION OF ARCHITECTURE — Building No. ____ Chapter No. ____ Year ____ Work Order No. ____

Place CHICO STATE TEACHERS COLLEGE (Mt. Shasta Summer School)

Designation of Building President's Cottage & Garage Capacity 1 car 3 rooms

Original Cost, $ 522.00 Date Completed 1922

MATERIAL: Walls Frame Foundation Stone

Roof Shingle Floors Wood

Type Cottage Facing Wood

Total floor area above basement, square feet

SIZE: Main building 18'4" x 37'0" Basement None

Wing ----- Wing ----- Wing -----

a Fireplace (How heated) Height of first floor above ground 14"

b Wood (Type of heat) Water connections Yes

c None (Type of domestic water heater) Sewer connections Yes

d Electricity (How lighted) Gas connections None

COOKING RANGES INSTALLED

Coal, No. None

Gas, No. None

Electric, No. None

Oil, No. None

Steam, No. None

FIRE PREVENTION

Fire escapes None

Hydrants, interior None

Hydrants, exterior None

Chemicals, on wheels None

Extinguishers None

ADDITIONS AND INSTALLATIONS

(Below enter chronologically all modifications, additions, introductions of water, sewer, lights, heating, etc.)

DATE		COST	DATE		COST

INSTRUCTIONS.—*a* State whether heated from central heating or by individual heating plants, stoves, furnaces, or fireplaces.
b State whether steam, vapor, hot water, or hot air.
c State whether gas, coal, oil, or central heating plant.
d State whether electricity, gas, etc.

SEE REVERSE SIDE OF FORM

67420 5-29 1M
CALIFORNIA STATE PRINTING OFFICE

F3254.13(22)

MISCELLANEOUS INFORMATION

STATE OF CALIFORNIA
DEPARTMENT OF FINANCE

HISTORICAL RECORD

DIVISION OF ARCHITECTURE — Building No. ____ Chapter No. ____ Year ____ Work Order No. ____

Place CHICO STATE TEACHERS COLLEGE (Mt. Shasta Summer School)

Designation of Building Instructor's Cottage No. 5 Capacity 2 Rooms

Original Cost, $ 285.00 Date Completed 1928

MATERIAL: Walls Frame Foundation Stone

Roof Shingle Floors Wood

Type Cottage Facing Wood

Total floor area above basement, square feet ____

SIZE: Main building 16'0" x 20'0" Basement None

Wing ----- Wing ------ Wing ------

a None (How heated) Height of first floor above ground 18"

b None (Type of heat) Water connections None

c None (Type of domestic water heater) Sewer connections None

d Electricity (How lighted) Gas connections None

COOKING RANGES INSTALLED

Coal, No. None

Gas, No. None

Electric, No. None

Oil, No. None

Steam, No. None

FIRE PREVENTION

Fire escapes None

Hydrants, interior None

Hydrants, exterior None

Chemicals, on wheels None

Extinguishers None

ADDITIONS AND INSTALLATIONS

(Below enter chronologically all modifications, additions, introductions of water, sewer, lights, heating, etc.)

DATE		COST	DATE		COST

INSTRUCTIONS.—*a* State whether heated from central heating or by individual heating plants, stoves, furnaces, or fireplaces.
b State whether steam, vapor, hot water, or hot air.
c State whether gas, coal, oil, or central heating plant.
d State whether electricity, gas, etc.

SEE REVERSE SIDE OF FORM

67420 5-29 1M
CALIFORNIA STATE PRINTING OFFICE

F3254:3(23)

Note; Building at right is described in another photo.

STATE OF CALIFORNIA
DEPARTMENT OF FINANCE

HISTORICAL RECORD

DIVISION OF ARCHITECTURE — Building No. ____ Chapter No. ____ Year ____ Work Order No. ____

Place CHICO STATE TEACHERS COLLEGE (Mt. Shasta Summer School)

Designation of Building Instructor's Cottage No. 3 (Right) Capacity 2 rooms

Original Cost, $ 360.00 Date Completed 1925

MATERIAL: Walls Frame Foundation Stone

Roof Shingle Floors Wood

Type Cottage Facing Wood

Total floor area above basement, square feet ____

SIZE: Main building 16'0" x 20'0" Basement None

Wing ----- Wing ----- Wing -----

a None (How heated) Height of first floor above ground 1½"

b None (Type of heat) Water connections Yes

c None (Type of domestic water heater) Sewer connections Yes

d Electricity (How lighted) Gas connections None

COOKING RANGES INSTALLED

Coal, No. None

Gas, No. None

Electric, No. None

Oil, No. None

Steam, No. None

FIRE PREVENTION

Fire escapes None

Hydrants, interior None

Hydrants, exterior None

Chemicals, on wheels None

Extinguishers None

ADDITIONS AND INSTALLATIONS

(Below enter chronologically all modifications, additions, introductions of water, sewer, lights, heating, etc.)

DATE		COST	DATE		COST

INSTRUCTIONS.—*a* State whether heated from central heating or by individual heating plants, stoves, furnaces, or fireplaces.
b State whether steam, vapor, hot water, or hot air.
c State whether gas, coal, oil, or central heating plant.
d State whether electricity, gas, etc.

SEE REVERSE SIDE OF FORM

67420 5-29 1M
CALIFORNIA STATE PRINTING OFFICE

F3254:3(24)

Instructor's Cottage No. 2 (Left) and Garage.
Original Cost: $422.00. Date Completed: 1922. Walls: Frame. Roof: Shingle; Floors: Wood.
Foundation: Stone. Facing: Wood. Size: 19'0" x 31'0". Water: Yes. Sewer: Yes.
Light: Electricity. Hydrant: None. Extinguishers: None. Capacity: 2 Rooms. 1 Car

STATE OF CALIFORNIA
DEPARTMENT OF FINANCE

HISTORICAL RECORD

DIVISION OF ARCHITECTURE — Building No. ____ Chapter No. ____ Year ____ Work Order No. ____

Place CHICO STATE TEACHERS COLLEGE (Mt. Shasta Summer School)

Designation of Building Instructor's Cottage No. 4 Capacity 2 rooms

Original Cost, $ 396.00 Date Completed 1928

MATERIAL: Walls Frame Foundation Stone

Roof Shingle Floors Wood

Type Cottage Facing Wood

Total floor area above basement, square feet

SIZE: Main building 16'0" x 21'0" Basement None

Wing ----- Wing ----- Wing -----

a None (How heated) Height of first floor above ground 18"

b None (Type of heat) Water connections Yes

c None (Type of domestic water heater) Sewer connections Yes

d Electricity (How lighted) Gas connections None

COOKING RANGES INSTALLED

Coal, No. None

Gas, No. None

Electric, No. None

Oil, No. None

Steam, No. None

FIRE PREVENTION

Fire escapes None

Hydrants, interior None

Hydrants, exterior None

Chemicals, on wheels None

Extinguishers None

ADDITIONS AND INSTALLATIONS

(Below enter chronologically all modifications, additions, introductions of water, sewer, lights, heating, etc.)

DATE		COST	DATE		COST

INSTRUCTIONS.—*a* State whether heated from central heating or by individual heating plants, stoves, furnaces, or fireplaces.
b State whether steam, vapor, hot water, or hot air.
c State whether gas, coal, oil, or central heating plant.
d State whether electricity, gas, etc.

SEE REVERSE SIDE OF FORM

67420 5-29 1M
CALIFORNIA STATE PRINTING OFFICE

F3254:3 (25)

Note: The cottage at the right is described in another photo.

STATE OF CALIFORNIA
DEPARTMENT OF FINANCE

HISTORICAL RECORD

Building No. _____

DIVISION OF ARCHITECTURE { Chapter No. _____ Year _____
Work Order No. _____

Place CHICO STATE TEACHERS COLLEGE (Mt. Shasta Summer School)

Designation of Building Manual Training Building Capacity ----

Original Cost, $ 680.00 Date Completed 1926

MATERIAL: Walls Frame Foundation Concrete Posts

Roof Shingle Floors Wood

Type Cabin Facing Wood

Total floor area above basement, square feet _____

SIZE: Main building 24'3" x 48'6" Basement None

Wing ----- Wing ----- Wing ---

a None (How heated) Height of first floor above ground 18"

b None (Type of heat) Water connections None

c None (Type of domestic water heater) Sewer connections None

d Electricity (How lighted) Gas connections None

COOKING RANGES INSTALLED

Coal, No. None

Gas, No. None

Electric, No. None

Oil, No. None

Steam, No. None

FIRE PREVENTION

Fire escapes None

Hydrants, interior None

Hydrants, exterior None

Chemicals, on wheels None

Extinguishers None

ADDITIONS AND INSTALLATIONS

(Below enter chronologically all modifications, additions, introductions of water, sewer, lights, heating, etc.)

DATE		COST	DATE		COST

INSTRUCTIONS.—*a* State whether heated from central heating or by individual heating plants, stoves, furnaces, or fireplaces.
b State whether steam, vapor, hot water, or hot air.
c State whether gas, coal, oil, or central heating plant.
d State whether electricity, gas, etc.

SEE REVERSE SIDE OF FORM

67420 5-29 1M
CALIFORNIA STATE PRINTING OFFICE

1489

F3254:3(26)

Boy's Bath House: (Center)
Original cost: $520.00. Date completed: 1920. Walls: Frame. Roof: Shingle.
Floors: Cement. Foundation: Concrete. Facing: Wood. Size: 12'0" x 16'0".
Water: yes. Sewer: Yes. Light: Electricity. Extinguishers: 0. Heat: None.
Hot Water: Storage Tank. Hydrant: None. Extinguishers: 0

STATE OF CALIFORNIA
DEPARTMENT OF FINANCE

HISTORICAL RECORD

Building No. _____

DIVISION OF ARCHITECTURE { Chapter No. _____ Year _____
Work Order No. _____

Place CHICO STATE TEACHERS COLLEGE (Mt. Shasta Summer School)

Designation of Building Instructor's Cottage No. 1 Capacity 2 rooms

Original Cost, $ 368.00 Date Completed 1928

MATERIAL: Walls Frame Foundation Stone

Roof Composition Floors Wood

Type Cottage Facing Wood

Total floor area above basement, square feet _____

SIZE: Main building 16'8" x 19'0" Basement None

Wing ----- Wing ----- Wing -----

a Fireplace (How heated) Height of first floor above ground 12"

b Wood (Type of heat) Water connections Yes

c None (Type of domestic water heater) Sewer connections Yes

d Electricity (How lighted) Gas connections None

COOKING RANGES INSTALLED

Coal, No. None

Gas, No. None

Electric, No. None

Oil, No. None

Steam, No. None

FIRE PREVENTION

Fire escapes None

Hydrants, interior None

Hydrants, exterior None

Chemicals, on wheels None

Extinguishers None

ADDITIONS AND INSTALLATIONS

(Below enter chronologically all modifications, additions, introductions of water, sewer, lights, heating, etc.)

DATE		COST	DATE		COST

INSTRUCTIONS.—*a* State whether heated from central heating or by individual heating plants, stoves, furnaces, or fireplaces.
b State whether steam, vapor, hot water, or hot air.
c State whether gas, coal, oil, or central heating plant.
d State whether electricity, gas, etc.

SEE REVERSE SIDE OF FORM

67420 5-29 1M
CALIFORNIA STATE PRINTING OFFICE

159-10
F3254:3(27)

STATE OF CALIFORNIA
DEPARTMENT OF FINANCE

HISTORICAL RECORD

DIVISION OF ARCHITECTURE — Building No. ____ Chapter No. ____ Year ____ Work Order No. ____

189-11

Place CHICO STATE TEACHERS COLLEGE (Mt. Shasta Summer School)

Designation of Building Dromitory No. 2 (Girls) Capacity 20 rooms

Original Cost, $ See Note Date Completed 1924

MATERIAL: Walls Frame Foundation Concrete Posts

Roof Shingle Floors Wood

Type Cabin Facing Wood

Total floor area above basement, square feet

SIZE: Main building 22'0" x 92'0" Basement None

Wing ---- Wing ---- Wing ----

a None (How heated) Height of first floor above ground 12"

b None (Type of heat) Water connections Yes

c None (Type of domestic water heater) Sewer connections Yes

d Electricity (How lighted) Gas connections None

COOKING RANGES INSTALLED		FIRE PREVENTION	
Coal, No.	None	Fire escapes	None
Gas, No.	None	Hydrants, interior	None
Electric, No.	None	Hydrants, exterior	None
Oil, No.	None	Chemicals, on wheels	None
Steam, No.	None	Extinguishers	None

ADDITIONS AND INSTALLATIONS

(Below enter chronologically all modifications, additions, introductions of water, sewer, lights, heating, etc.)

DATE		COST	DATE		COST

INSTRUCTIONS.—*a* State whether heated from central heating or by individual heating plants, stoves, furnaces, or fireplaces.
b State whether steam, vapor, hot water, or hot air.
c State whether gas, coal, oil, or central heating plant.
d State whether electricity, gas, etc.

SEE REVERSE SIDE OF FORM

189-11

67420 5-29 1M
CALIFORNIA STATE PRINTING OFFICE

F3254:3(28)

MISCELLANEOUS INFORMATION

Note: The cost of the construction of this Dormitory was included in the item on the inventory of 49,750.00 which includes the cost of the other two dormitories.

STATE OF CALIFORNIA
DEPARTMENT OF FINANCE

HISTORICAL RECORD

DIVISION OF ARCHITECTURE — Building No. ____ Chapter No. ____ Year ____ Work Order No. ____

Place CHICO STATE TEACHERS COLLEGE (Mt. Shasta Summer School)

Designation of Building Dormitory No. 1 (Girls) Capacity 20 rooms

Original Cost, $ See Note Date Completed 1923

MATERIAL: Walls Frame Foundation Concrete Posts

Roof Composition Floors Wood

Type Cabin Facing Wood

Total floor area above basement, square feet ____

SIZE: Main building 22'0" x 110'0" Basement None

Wing ----- Wing ----- Wing -----

a None (How heated) Height of first floor above ground 30"

b None (Type of heat) Water connections None

c None (Type of domestic water heater) Sewer connections None

d Electricity (How lighted) Gas connections None

COOKING RANGES INSTALLED		FIRE PREVENTION	
Coal, No.	None	Fire escapes	None
Gas, No.	None	Hydrants, interior	None
Electric, No.	None	Hydrants, exterior	None
Oil, No.	None	Chemicals, on wheels	None
Steam, No.	None	Extinguishers	None

ADDITIONS AND INSTALLATIONS

(Below enter chronologically all modifications, additions, introductions of water, sewer, lights, heating, etc.)

DATE		COST	DATE		COST

INSTRUCTIONS.—*a* State whether heated from central heating or by individual heating plants, stoves, furnaces, or fireplaces.
b State whether steam, vapor, hot water, or hot air.
c State whether gas, coal, oil, or central heating plant.
d State whether electricity, gas, etc.

SEE REVERSE SIDE OF FORM

157-14

67420 5-29 1M
CALIFORNIA STATE PRINTING OFFICE

F3254:3(29)

Note: The cost of the construction of this dormitory was included in the item on the Inventory of $9,750.00 which includes the cost of the other two dormitories.

STATE OF CALIFORNIA
DEPARTMENT OF FINANCE

HISTORICAL RECORD

Building No. _____

DIVISION OF ARCHITECTURE { Chapter No. _____ Year _____
Work Order No. _____

Place CHICO STATE TEACHERS COLLEGE (Mt. Shasta Summer School)

Designation of Building Arts Building Capacity ---

Original Cost, $ 1,124.00 Date Completed 1920

MATERIAL: Walls Frame Foundation Concrete Posts

Roof Composition Floors Wood

Type Shed Facing Wood

Total floor area above basement, square feet _____

SIZE: Main building 32' 0" x 60'0" Basement None

Wing ---- Wing ---- Wing ----

a None (How heated) Height of first floor above ground 18"

b None (Type of heat) Water connections Yes

c None (Type of domestic water heater) Sewer connections Yes

d Electricity (How lighted) Gas connections None

COOKING RANGES INSTALLED

Coal, No. None

Gas, No. None

Electric, No. None

Oil, No. None

Steam, No. None

FIRE PREVENTION

Fire escapes None

Hydrants, interior None

Hydrants, exterior None

Chemicals, on wheels None

Extinguishers None

ADDITIONS AND INSTALLATIONS

(Below enter chronologically all modifications, additions, introductions of water, sewer, lights, heating, etc.)

DATE		COST	DATE		COST

INSTRUCTIONS.—*a* State whether heated from central heating or by individual heating plants, stoves, furnaces, or fireplaces.
b State whether steam, vapor, hot water, or hot air.
c State whether gas, coal, oil, or central heating plant.
d State whether electricity, gas, etc.

SEE REVERSE SIDE OF FORM

67420 5-29 1M
CALIFORNIA STATE PRINTING OFFICE

1452/3

F3254:3(30)

MISCELLANEOUS INFORMATION

STATE OF CALIFORNIA
DEPARTMENT OF FINANCE

HISTORICAL RECORD

DIVISION OF ARCHITECTURE — Building No. ____ Chapter No. ____ Year ____ Work Order No. ____

Place CHICO STATE TEACHERS COLLEGE (Mt. Shasta Summer School)

Designation of Building Library Capacity ---

Original Cost, $ 420.00 Date Completed 1926

MATERIAL: Walls Frame Foundation Concrete Posts

Roof Composition Floors Wood

Type Cabin Facing Wood

Total floor area above basement, square feet

SIZE: Main building 16'6" x 31'0" Basement None

Wing ---- Wing ---- Wing ----

a Stove (How heated) Height of first floor above ground 12"

b Wood (Type of heat) Water connections None

c None (Type of domestic water heater) Sewer connections None

d Electricity (How lighted) Gas connections None

COOKING RANGES INSTALLED

Coal, No. None

Gas, No. None

Electric, No. None

Oil, No. None

Steam, No. None

FIRE PREVENTION

Fire escapes None

Hydrants, interior None

Hydrants, exterior None

Chemicals, on wheels None

Extinguishers None

ADDITIONS AND INSTALLATIONS

(Below enter chronologically all modifications, additions, introductions of water, sewer, lights, heating, etc.)

DATE		COST	DATE		COST

INSTRUCTIONS.—*a* State whether heated from central heating or by individual heating plants, stoves, furnaces, or fireplaces.
b State whether steam, vapor, hot water, or hot air.
c State whether gas, coal, oil, or central heating plant.
d State whether electricity, gas, etc.

SEE REVERSE SIDE OF FORM

67420 5-29 1M
CALIFORNIA STATE PRINTING OFFICE

165-14

F3254:3(31)

MISCELLANEOUS INFORMATION

STATE OF CALIFORNIA
DEPARTMENT OF FINANCE

HISTORICAL RECORD

Building No. _____

DIVISION OF ARCHITECTURE { Chapter No. _____ Year _____
Work Order No. _____

189-15

Place CHICO STATE TEACHERS COLLEGE (Mt. Shasta Summer Home)

Designation of Building Office Capacity --

Original Cost, $ 447.00 Date Completed 1926

MATERIAL: Walls Frame Foundation Wood

Roof Composition Floors Wood

Type Cabin Facing Wood

Total floor area above basement, square feet _____

SIZE: Main building 18' 0" x 32'0" Basement None

Wing ----- Wing ----- Wing -----

a None (How heated) Height of first floor above ground 18"

b None (Type of heat) Water connections None

c None (Type of domestic water heater) Sewer connections None

d Electricity (How lighted) Gas connections None

COOKING RANGES INSTALLED

Coal, No. None

Gas, No. None

Electric, No. None

Oil, No. None

Steam, No. None

FIRE PREVENTION

Fire escapes None

Hydrants, interior None

Hydrants, exterior None

Chemicals, on wheels None

Extinguishers None

ADDITIONS AND INSTALLATIONS

(Below enter chronologically all modifications, additions, introductions of water, sewer, lights, heating, etc.)

DATE		COST	DATE		COST

INSTRUCTIONS.—*a* State whether heated from central heating or by individual heating plants, stoves, furnaces, or fireplaces.
b State whether steam, vapor, hot water, or hot air.
c State whether gas, coal, oil, or central heating plant.
d State whether electricity, gas, etc.

SEE REVERSE SIDE OF FORM

189-15

67420 5-29 1M
CALIFORNIA STATE PRINTING OFFICE

F3254:3(32)

STATE OF CALIFORNIA
DEPARTMENT OF FINANCE

HISTORICAL RECORD

DIVISION OF ARCHITECTURE — Building No. ____ Chapter No. ____ Year ____ Work Order No. ____

Place CHICO STATE TEACHERS COLLEGE (MT. Shasta Summer School)

Designation of Building Tent Houses 75 Capacity 2 Persons

Original Cost, $ 1,140.00 Date Completed 1921

MATERIAL: Supports Wood Foundation Wood

Walls

Roof Canvas Floors Wood

Type Tent Facing Wood & Canvas

Total floor area above basement, square feet

SIZE: Main building 8'0" x 10'0" and 12'0" x 14'0" Basement None

Wing ----- Wing ----- Wing -----

a None (How heated) Height of first floor above ground 12"

b None (Type of heat) Water connections None

c None (Type of domestic water heater) Sewer connections None

d Electricity (How lighted) Gas connections None

COOKING RANGES INSTALLED

Coal, No. None

Gas, No. None

Electric, No. None

Oil, No. None

Steam, No. None

FIRE PREVENTION

Fire escapes None

Hydrants, interior None

Hydrants, exterior None

Chemicals, on wheels None

Extinguishers None

ADDITIONS AND INSTALLATIONS

(Below enter chronologically all modifications, additions, introductions of water, sewer, lights, heating, etc.)

DATE		COST	DATE		COST

INSTRUCTIONS.—*a* State whether heated from central heating or by individual heating plants, stoves, furnaces, or fireplaces.
b State whether steam, vapor, hot water, or hot air.
c State whether gas, coal, oil, or central heating plant.
d State whether electricity, gas, etc.

SEE REVERSE SIDE OF FORM

67420 5-29 1M
CALIFORNIA STATE PRINTING OFFICE

F3254:3 (33)

MISCELLANEOUS INFORMATION

STATE OF CALIFORNIA
DEPARTMENT OF FINANCE

HISTORICAL RECORD

DIVISION OF ARCHITECTURE — Building No. ____ Chapter No. ____ Year ____ Work Order No. ____

Place CHICO STATE TEACHERS COLLEGE (Mt. Shasta Summer School)

Designation of Building Caretaker's Cottage Capacity 3Rooms

Original Cost, $ 1,264.00 Date Completed 1926

MATERIAL: Walls Frame Foundation Stone

Roof Shingle Floors Wood

Type Cottage Facing Wood

Total floor area above basement, square feet

SIZE: Main building 24'0" x 24'0" Basement None

Wing ------ Wing ----- Wing -----

a Stove (How heated) Height of first floor above ground 18"

b Wood (Type of heat) Water connections Yes

c Coil (Type of domestic water heater) Sewer connections Yes

d Electricity (How lighted) Gas connections None

COOKING RANGES INSTALLED

Coal, No. 1

Gas, No. None

Electric, No. None

Oil, No. None

Steam, No. None

FIRE PREVENTION

Fire escapes None

Hydrants, interior None

Hydrants, exterior None

Chemicals, on wheels None

Extinguishers None

ADDITIONS AND INSTALLATIONS

(Below enter chronologically all modifications, additions, introductions of water, sewer, lights, heating, etc.)

DATE		COST	DATE		COST

INSTRUCTIONS.—*a* State whether heated from central heating or by individual heating plants, stoves, furnaces, or fireplaces.
b State whether steam, vapor, hot water, or hot air.
c State whether gas, coal, oil, or central heating plant.
d State whether electricity, gas, etc.

SEE REVERSE SIDE OF FORM

67420 5-29 1M
CALIFORNIA STATE PRINTING OFFICE

F3254:3(54)

STATE OF CALIFORNIA
DEPARTMENT OF FINANCE

HISTORICAL RECORD

DIVISION OF ARCHITECTURE

Building No. _____
Chapter No. _____ Year _____
Work Order No. _____

Place CHICO STATE TEACHERS COLLEGE (Mt. Shasta Summer School)

Designation of Building Lodge Capacity —

Original Cost, $ 4,000.00 Date Completed 1921

MATERIAL: Walls Frame Foundation Stone

Roof Composition Floors Wood

Type Cabin Facing Wood

Total floor area above basement, square feet

SIZE: Main building 31'0" x 64'0" Basement None

Wing ----- Wing ----- Wing -----

a Fireplace (How heated) Height of first floor above ground 18"

b Wood (Type of heat) Water connections None

c None (Type of domestic water heater) Sewer connections None

d Electricity (How lighted) Gas connections None

COOKING RANGES INSTALLED

Coal, No. 31'0" x 64'0"

Gas, No. None

Electric, No. None

Oil, No. None

Steam, No. None

FIRE PREVENTION

Fire escapes None

Hydrants, interior None

Hydrants, exterior None

Chemicals, on wheels None

Extinguishers None

ADDITIONS AND INSTALLATIONS

(Below enter chronologically all modifications, additions, introductions of water, sewer, lights, heating, etc.)

DATE		COST	DATE		COST

INSTRUCTIONS.—*a* State whether heated from central heating or by individual heating plants, stoves, furnaces, or fireplaces.
b State whether steam, vapor, hot water, or hot air.
c State whether gas, coal, oil, or central heating plant.
d State whether electricity, gas, etc.

SEE REVERSE SIDE OF FORM

67420 8-29 1M
CALIFORNIA STATE PRINTING OFFICE

16-46
F3254:3(35)

MISCELLANEOUS INFORMATION

STATE OF CALIFORNIA
DEPARTMENT OF FINANCE

HISTORICAL RECORD

Building No. _____

DIVISION OF ARCHITECTURE { Chapter No. _____ Year _____
Work Order No. _____

Place CHICO STATE TEACHERS COLLEGE (Mt. Shasta Summer School)

Designation of Building Cafeteria Capacity ---

Original Cost, $ 3,000.00 Date Completed 1919

MATERIAL: Walls Frame Foundation Concrete

Roof Shingle Floors Wood

Type Cabin Facing Wood

Total floor area above basement, square feet _____

SIZE: Main building 46'0" x 52'0" Basement None

Wing ----- Wing ----- Wing -----

a None (How heated) Height of first floor above ground 24"

b None (Type of heat) Water connections Yes

c Coil (Type of domestic water heater) Sewer connections Yes

d Electricity (How lighted) Gas connections None

COOKING RANGES INSTALLED

Coal, No. None

Gas, No. None

Electric, No. None

Oil, No. 1

Steam, No. None

FIRE PREVENTION

Fire escapes None

Hydrants, interior None

Hydrants, exterior None

Chemicals, on wheels None

Extinguishers None

ADDITIONS AND INSTALLATIONS

(Below enter chronologically all modifications, additions, introductions of water, sewer, lights, heating, etc.)

DATE		COST	DATE		COST

INSTRUCTIONS.—*a* State whether heated from central heating or by individual heating plants, stoves, furnaces, or fireplaces.
b State whether steam, vapor, hot water, or hot air.
c State whether gas, coal, oil, or central heating plant.
d State whether electricity, gas, etc.

SEE REVERSE SIDE OF FORM

1919

67420 8-29 1M
CALIFORNIA STATE PRINTING OFFICE

F3254:3(36)

MISCELLANEOUS INFORMATION

STATE OF CALIFORNIA
DEPARTMENT OF FINANCE

HISTORICAL RECORD

DIVISION OF ARCHITECTURE — Building No. ____ Chapter No. ____ Year ____ Work Order No. ____

Place CHICO STATE TEACHERS COLLEGE (Mt. Shasta Summer School)

Designation of Building Pump House (Left) Capacity 250 GPM

Original Cost, $ 125.00 Date Completed 1925

MATERIAL: Walls Frame Foundation Concrete Posts

Roof Shingle Floors Wood

Type Shed Facing Wood

Total floor area above basement, square feet

SIZE: Main building 11'0" x 11'0" Basement None

Wing 10'0" x 10'0" Wing ----- Wing ----

a None (How heated) Height of first floor above ground On Ground

b None (Type of heat) Water connections Yes

c None (Type of domestic water heater) Sewer connections None

d Electricity (How lighted) Gas connections None

COOKING RANGES INSTALLED		FIRE PREVENTION	
Coal, No.	None	Fire escapes	None
Gas, No.	None	Hydrants, interior	None
Electric, No.	None	Hydrants, exterior	None
Oil, No.	None	Chemicals, on wheels	None
Steam, No.	None	Extinguishers	None

ADDITIONS AND INSTALLATIONS

(Below enter chronologically all modifications, additions, introductions of water, sewer, lights, heating, etc.)

DATE		COST	DATE		COST

INSTRUCTIONS.—*a* State whether heated from central heating or by individual heating plants, stoves, furnaces, or fireplaces.
b State whether steam, vapor, hot water, or hot air.
c State whether gas, coal, oil, or central heating plant.
d State whether electricity, gas, etc.

SEE REVERSE SIDE OF FORM

67420 5-29 1M
CALIFORNIA STATE PRINTING OFFICE

F3254:3(37)

Cooler House (Extreme Right)
Original Cost: $125.00. Date Completed: 1925. Walls: Concrete. Roof: Composition; Floors: Cement. Foundation: Concrete. Facing: Stucco. Size: 5'0" x 8'0". Water None. Sewer: None. Light: Electricity. Extinguishers: None. Hydrant: None.

NOTE: Building in center is described in another photo.

STATE OF CALIFORNIA
DEPARTMENT OF FINANCE

HISTORICAL RECORD

DIVISION OF ARCHITECTURE — Building No. ____ Chapter No. ____ Year ____ Work Order No. ____

Place CHICO STATE TEACHERS COLLEGE (Mt. Shasta Summer School)

Designation of Building Laundry Capacity - -

Original Cost, $ 750.00 Date Completed 1925

MATERIAL: Walls Frame Foundation Concrete posts

Roof Composition Floors Wood

Type Shed Facing Wood

Total floor area above basement, square feet

SIZE: Main building 12'2" x 53'0" Basement None

Wing ----- Wing ----- Wing -----

a None (How heated) Height of first floor above ground 14"

b None (Type of heat) Water connections Yes

c Storage Tank (Type of domestic water heater) Sewer connections Yes

d Electricity (How lighted) Gas connections None

COOKING RANGES INSTALLED

Coal, No. None

Gas, No. None

Electric, No. None

Oil, No. None

Steam, No. None

FIRE PREVENTION

Fire escapes None

Hydrants, interior None

Hydrants, exterior None

Chemicals, on wheels None

Extinguishers None

ADDITIONS AND INSTALLATIONS

(Below enter chronologically all modifications, additions, introductions of water, sewer, lights, heating, etc.)

DATE		COST	DATE		COST

INSTRUCTIONS.—*a* State whether heated from central heating or by individual heating plants, stoves, furnaces, or fireplaces.
b State whether steam, vapor, hot water, or hot air.
c State whether gas, coal, oil, or central heating plant.
d State whether electricity, gas, etc.

SEE REVERSE SIDE OF FORM

67420 5-29 1M
CALIFORNIA STATE PRINTING OFFICE

F3254:3(38)

MISCELLANEOUS INFORMATION

FRESNO

FRESNO STATE COLLEGE
CAMPUS AND BUILDINGS

F3254:3(41)

STATE OF CALIFORNIA
DEPARTMENT OF FINANCE

HISTORICAL RECORD

Building No.

DIVISION OF ARCHITECTURE { Chapter No. Year
Work Order No.

Place FRESNO STATE TEACHERS COLLEGE

Designation of Building View Looking North Capacity

Original Cost, $ Date Completed

MATERIAL: Walls Foundation

Roof Floors

Type Facing

Total floor area above basement, square feet

SIZE: Main building Basement

Wing Wing Wing

a (How heated) Height of first floor above ground

b (Type of heat) Water connections

c (Type of domestic water heater) Sewer connections

d (How lighted) Gas connections

COOKING RANGES INSTALLED

Coal, No.

Gas, No.

Electric, No.

Oil, No.

Steam, No.

FIRE PREVENTION

Fire escapes

Hydrants, interior

Hydrants, exterior

Chemicals, on wheels

Extinguishers

ADDITIONS AND INSTALLATIONS

(Below enter chronologically all modifications, additions, introductions of water, sewer, lights, heating, etc.)

DATE		COST	DATE		COST

INSTRUCTIONS.—*a* State whether heated from central heating or by individual heating plants, stoves, furnaces, or fireplaces.
b State whether steam, vapor, hot water, or hot air.
c State whether gas, coal, oil, or central heating plant.
d State whether electricity, gas, etc.

SEE REVERSE SIDE OF FORM

67420 5-29 1M
CALIFORNIA STATE PRINTING OFFICE

F3254:3(42)

MISCELLANEOUS INFORMATION

STATE OF CALIFORNIA
DEPARTMENT OF FINANCE

HISTORICAL RECORD

Division of Architecture — Building No. ____ Chapter No. ____ Year ____ Work Order No. ____

Place FRESNO STATE TEACHERS COLLEGE

Designation of Building View of Buildings and Grounds Capacity

Original Cost, $ Date Completed

Material: Walls Foundation

Roof Floors

Type Facing

Total floor area above basement, square feet

Size: Main building Basement

Wing Wing Wing

a (How heated) Height of first floor above ground

b (Type of heat) Water connections

c (Type of domestic water heater) Sewer connections

d (How lighted) Gas connections

Cooking Ranges Installed

Coal, No.

Gas, No.

Electric, No.

Oil, No.

Steam, No.

Fire Prevention

Fire escapes

Hydrants, interior

Hydrants, exterior

Chemicals, on wheels

Extinguishers

ADDITIONS AND INSTALLATIONS

(Below enter chronologically all modifications, additions, introductions of water, sewer, lights, heating, etc.)

DATE		COST	DATE		COST

Instructions.—*a* State whether heated from central heating or by individual heating plants, stoves, furnaces, or fireplaces.
b State whether steam, vapor, hot water, or hot air.
c State whether gas, coal, oil, or central heating plant.
d State whether electricity, gas, etc.

See reverse side of form

67420 5-29 1M
California State Printing Office

F3254:3(43)

MISCELLANEOUS INFORMATION

STATE OF CALIFORNIA
DEPARTMENT OF FINANCE

HISTORICAL RECORD

DIVISION OF ARCHITECTURE

Building No. _____
Chapter No. _____ Year _____
Work Order No. _____

2-1.

Place FRESNO STATE TEACHERS COLLEGE

Designation of Building Main Building Capacity -----

Original Cost, $ 310,000.00 Date Completed 1916

MATERIAL: Walls Brick Foundation Concrete

Roof Spanish Tile Floors Cement & Wood

Type Mission Facing Tapestry Brick

Total floor area above basement, square feet _____

SIZE: Main building 42'0" x 92'0" Basement 16'0" x 24'0"

2 Wings 60'0" x 260'0" Wing 60'8" x 135'0" 2 Wings 25'0" x 104'0"

a Radiator (How heated) Height of first floor above ground 24"

b Steam (Type of heat) Water connections Yes

c "Hoofman" Gas (Type of domestic water heater) Sewer connections Yes

d Electricity (How lighted) Gas connections Yes

COOKING RANGES INSTALLED

Coal, No. 1

Gas, No. 15

Electric, No. 1

Oil, No. None

Steam, No. None

FIRE PREVENTION

Fire escapes None

Hydrants, interior 20

Hydrants, exterior 150'

Chemicals, on wheels None

Extinguishers 10

ADDITIONS AND INSTALLATIONS

(Below enter chronologically all modifications, additions, introductions of water, sewer, lights, heating, etc.)

DATE		COST	DATE		COST
			1917	Additions and alterations.	$55,000.00

INSTRUCTIONS.—*a* State whether heated from central heating or by individual heating plants, stoves, furnaces, or fireplaces.
b State whether steam, vapor, hot water, or hot air.
c State whether gas, coal, oil, or central heating plant.
d State whether electricity, gas, etc.

SEE REVERSE SIDE OF FORM

F3254:3(43)

Note: The general measurements of this building are 250'0" x 456'0", and it covers about 2¼ acres. The Auditorium seats 1,100 persons.

Front of Maine Bldg. looking west

STATE OF CALIFORNIA
DEPARTMENT OF FINANCE

HISTORICAL RECORD

Building No. _____

DIVISION OF ARCHITECTURE { Chapter No. _____ Year _____
Work Order No. _____

Place FRESNO STATE TEACHERS COLLEGE

Designation of Building Administration part of the Main Building Capacity

Original Cost, $ Date Completed

MATERIAL: Walls Foundation

Roof Floors

Type Facing

Total floor area above basement, square feet

SIZE: Main building Basement

Wing Wing Wing

a (How heated) Height of first floor above ground

b (Type of heat) Water connections

c (Type of domestic water heater) Sewer connections

d (How lighted) Gas connections

COOKING RANGES INSTALLED

Coal, No.

Gas, No.

Electric, No.

Oil, No.

Steam, No.

FIRE PREVENTION

Fire escapes

Hydrants, interior

Hydrants, exterior

Chemicals, on wheels

Extinguishers

ADDITIONS AND INSTALLATIONS

(Below enter chronologically all modifications, additions, introductions of water, sewer, lights, heating, etc.)

DATE		COST	DATE		COST

INSTRUCTIONS.—*a* State whether heated from central heating or by individual heating plants, stoves, furnaces, or fireplaces.
b State whether steam, vapor, hot water, or hot air.
c State whether gas, coal, oil, or central heating plant.
d State whether electricity, gas, etc.

SEE REVERSE SIDE OF FORM

F3254:3(44)

MISCELLANEOUS INFORMATION

STATE OF CALIFORNIA
DEPARTMENT OF FINANCE

HISTORICAL RECORD

DIVISION OF ARCHITECTURE — Building No. ____ Chapter No. ____ Year ____ Work Order No. ____

Place FRESNO STATE TEACHERS COLLEGE

Designation of Building Gymnasium (Power Units and boiler room) Capacity

Original Cost, $ 60,000.00 Date Completed 1917

MATERIAL: Walls Brick Foundation Concrete

Roof Spanish Tile Floors Cement and Wood

Type Auditorium Facing Brick

Total floor area above basement, square feet

SIZE: Main building 60'0" x 128'0" Basement

Wing ----- Wing ----- Wing -----

a Radiator (How heated) Height of first floor above ground 18"

b Steam (Type of heat) Water connections Yes

c Storage Tank (Type of domestic water heater) Sewer connections Yes

d Electricity (How lighted) Gas connections Yes

COOKING RANGES INSTALLED

Coal, No. None

Gas, No. None

Electric, No. None

Oil, No. None

Steam, No. None

FIRE PREVENTION

Fire escapes None

Hydrants, interior 3

Hydrants, exterior 40'

Chemicals, on wheels None

Extinguishers 2

ADDITIONS AND INSTALLATIONS

(Below enter chronologically all modifications, additions, introductions of water, sewer, lights, heating, etc.)

DATE		COST	DATE		COST
			1918	Additions and Alterations	$9,000.00

INSTRUCTIONS.—*a* State whether heated from central heating or by individual heating plants, stoves, furnaces, or fireplaces.
b State whether steam, vapor, hot water, or hot air.
c State whether gas, coal, oil, or central heating plant.
d State whether electricity, gas, etc.

SEE REVERSE SIDE OF FORM

3

F3254:3(45)

MISCELLANEOUS INFORMATION

STATE OF CALIFORNIA
DEPARTMENT OF FINANCE

HISTORICAL RECORD

DIVISION OF ARCHITECTURE

Building No. _____
Chapter No. _____ Year _____
Work Order No. _____

Place FRESNO STATE TEACHERS COLLEGE

Designation of Building Front of East Wing at South East Corner Capacity _____

Original Cost, $ _____ Date Completed _____

MATERIAL: Walls _____ Foundation _____

Roof _____ Floors _____

Type _____ Facing _____

Total floor area above basement, square feet _____

SIZE: Main building _____ Basement _____

Wing _____ Wing _____ Wing _____

a _____ (How heated) Height of first floor above ground _____

b _____ (Type of heat) Water connections _____

c _____ (Type of domestic water heater) Sewer connections _____

d _____ (How lighted) Gas connections _____

COOKING RANGES INSTALLED

Coal, No. _____

Gas, No. _____

Electric, No. _____

Oil, No. _____

Steam, No. _____

FIRE PREVENTION

Fire escapes _____

Hydrants, interior _____

Hydrants, exterior _____

Chemicals, on wheels _____

Extinguishers _____

ADDITIONS AND INSTALLATIONS

(Below enter chronologically all modifications, additions, introductions of water, sewer, lights, heating, etc.)

DATE		COST	DATE		COST

INSTRUCTIONS.—*a* State whether heated from central heating or by individual heating plants, stoves, furnaces, or fireplaces.
b State whether steam, vapor, hot water, or hot air.
c State whether gas, coal, oil, or central heating plant.
d State whether electricity, gas, etc.

SEE REVERSE SIDE OF FORM

4

F3254:3(46)

MISCELLANEOUS INFORMATION

STATE OF CALIFORNIA
DEPARTMENT OF FINANCE

HISTORICAL RECORD

DIVISION OF ARCHITECTURE

Building No. _____
Chapter No. _____ Year _____
Work Order No. _____

Place FRESNO STATE TEACHERS COLLEGE

Designation of Building Front of East Wing. South East Corner Capacity _____

Original Cost, $ _____ Date Completed _____

MATERIAL: Walls _____ Foundation _____

Roof _____ Floors _____

Type _____ Facing _____

Total floor area above basement, square feet _____

SIZE: Main building _____ Basement _____

Wing _____ Wing _____ Wing _____

a _____ (How heated) Height of first floor above ground _____

b _____ (Type of heat) Water connections _____

c _____ (Type of domestic water heater) Sewer connections _____

d _____ (How lighted) Gas connections _____

COOKING RANGES INSTALLED

Coal, No. _____

Gas, No. _____

Electric, No. _____

Oil, No. _____

Steam, No. _____

FIRE PREVENTION

Fire escapes _____

Hydrants, interior _____

Hydrants, exterior _____

Chemicals, on wheels _____

Extinguishers _____

ADDITIONS AND INSTALLATIONS

(Below enter chronologically all modifications, additions, introductions of water, sewer, lights, heating, etc.)

DATE		COST	DATE		COST

INSTRUCTIONS.—*a* State whether heated from central heating or by individual heating plants, stoves, furnaces, or fireplaces.
b State whether steam, vapor, hot water, or hot air.
c State whether gas, coal, oil, or central heating plant.
d State whether electricity, gas, etc.

SEE REVERSE SIDE OF FORM

5

F3254:3(47)

MISCELLANEOUS INFORMATION

STATE OF CALIFORNIA
DEPARTMENT OF FINANCE

HISTORICAL RECORD

DIVISION OF ARCHITECTURE

Building No. _____
Chapter No. _____ Year _____
Work Order No. _____

Place FRESNO STATE TEACHERS COLLEGE

Designation of Building Front of Main Building look Eastward Capacity _____

Original Cost, $ _____ Date Completed _____

MATERIAL: Walls _____ Foundation _____

Roof _____ Floors _____

Type _____ Facing _____

Total floor area above basement, square feet _____

SIZE: Main building _____ Basement _____

Wing _____ Wing _____ Wing _____

a _____ (How heated) Height of first floor above ground _____

b _____ (Type of heat) Water connections _____

c _____ (Type of domestic water heater) Sewer connections _____

d _____ (How lighted) Gas connections _____

COOKING RANGES INSTALLED

Coal, No. _____

Gas, No. _____

Electric, No. _____

Oil, No. _____

✓ Steam, No. _____

FIRE PREVENTION

Fire escapes _____

Hydrants, interior _____

Hydrants, exterior _____

Chemicals, on wheels _____

Extinguishers _____

ADDITIONS AND INSTALLATIONS

(Below enter chronologically all modifications, additions, introductions of water, sewer, lights, heating, etc.)

DATE		COST	DATE		COST

INSTRUCTIONS.—*a* State whether heated from central heating or by individual heating plants, stoves, furnaces, or fireplaces.
b State whether steam, vapor, hot water, or hot air.
c State whether gas, coal, oil, or central heating plant.
d State whether electricity, gas, etc.

SEE REVERSE SIDE OF FORM

F3254:3(48)

MISCELLANEOUS INFORMATION

STATE OF CALIFORNIA
DEPARTMENT OF FINANCE

HISTORICAL RECORD

DIVISION OF ARCHITECTURE

Building No. _____
Chapter No. _____ Year _____
Work Order No. _____

Place FRESNO STATE TEACHERS COLLEGE

Designation of Building Front of Main Building looking Westward Capacity _____

Original Cost, $ _____ Date Completed _____

MATERIAL: Walls _____ Foundation _____

Roof _____ Floors _____

Type _____ Facing _____

Total floor area above basement, square feet _____

SIZE: Main building _____ Basement _____

Wing _____ Wing _____ Wing _____

a _____ (How heated) Height of first floor above ground _____

b _____ (Type of heat) Water connections _____

c _____ (Type of domestic water heater) Sewer connections _____

d _____ (How lighted) Gas connections _____

COOKING RANGES INSTALLED

Coal, No. _____

Gas, No. _____

Electric, No. _____

Oil, No. _____

Steam, No. _____

FIRE PREVENTION

Fire escapes _____

Hydrants, interior _____

Hydrants, exterior _____

Chemicals, on wheels _____

Extinguishers _____

ADDITIONS AND INSTALLATIONS

(Below enter chronologically all modifications, additions, introductions of water, sewer, lights, heating, etc.)

DATE		COST	DATE		COST

INSTRUCTIONS.—*a* State whether heated from central heating or by individual heating plants, stoves, furnaces, or fireplaces.
b State whether steam, vapor, hot water, or hot air.
c State whether gas, coal, oil, or central heating plant.
d State whether electricity, gas, etc.

SEE REVERSE SIDE OF FORM

F3254:3(49)

MISCELLANEOUS INFORMATION

STATE OF CALIFORNIA
DEPARTMENT OF FINANCE

HISTORICAL RECORD

Building No. _____

DIVISION OF ARCHITECTURE { Chapter No. _____ Year _____
Work Order No. _____

Place FRESNO STATE TEACHERS COLLEGE

Designation of Building West Court looking toward Auditorium Capacity _____

Original Cost, $ _____ Date Completed _____

MATERIAL: Walls _____ Foundation _____

Roof _____ Floors _____

Type _____ Facing _____

Total floor area above basement, square feet _____

SIZE: Main building _____ Basement _____

Wing _____ Wing _____ Wing _____

a _____ (How heated) Height of first floor above ground _____

b _____ (Type of heat) Water connections _____

c _____ (Type of domestic water heater) Sewer connections _____

d _____ (How lighted) Gas connections _____

COOKING RANGES INSTALLED

Coal, No. _____

Gas, No. _____

Electric, No. _____

Oil, No. _____

Steam, No. _____

FIRE PREVENTION

Fire escapes _____

Hydrants, interior _____

Hydrants, exterior _____

Chemicals, on wheels _____

Extinguishers _____

ADDITIONS AND INSTALLATIONS

(Below enter chronologically all modifications, additions, introductions of water, sewer, lights, heating, etc.)

DATE		COST	DATE		COST

INSTRUCTIONS.—*a* State whether heated from central heating or by individual heating plants, stoves, furnaces, or fireplaces.
b State whether steam, vapor, hot water, or hot air.
c State whether gas, coal, oil, or central heating plant.
d State whether electricity, gas, etc.

SEE REVERSE SIDE OF FORM

F3254:3(50)

STATE OF CALIFORNIA
DEPARTMENT OF FINANCE

HISTORICAL RECORD

DIVISION OF ARCHITECTURE

Building No. _____
Chapter No. _____ Year _____
Work Order No. _____

Place FRESNO STATE TEACHERS COLLEGE

Designation of Building Looking Eastward in West Court Capacity _____

Original Cost, $ _____ Date Completed _____

MATERIAL: Walls _____ Foundation _____

Roof _____ Floors _____

Type _____ Facing _____

Total floor area above basement, square feet _____

SIZE: Main building _____ Basement _____

Wing _____ Wing _____ Wing _____

a _____ (How heated) Height of first floor above ground _____

b _____ (Type of heat) Water connections _____

c _____ (Type of domestic water heater) Sewer connections _____

d _____ (How lighted) Gas connections _____

COOKING RANGES INSTALLED

Coal, No. _____

Gas, No. _____

Electric, No. _____

Oil, No. _____

Steam, No. _____

FIRE PREVENTION

Fire escapes _____

Hydrants, interior _____

Hydrants, exterior _____

Chemicals, on wheels _____

Extinguishers _____

ADDITIONS AND INSTALLATIONS

(Below enter chronologically all modifications, additions, introductions of water, sewer, lights, heating, etc.)

DATE		COST	DATE		COST

INSTRUCTIONS.—*a* State whether heated from central heating or by individual heating plants, stoves, furnaces, or fireplaces.
b State whether steam, vapor, hot water, or hot air.
c State whether gas, coal, oil, or central heating plant.
d State whether electricity, gas, etc.

SEE REVERSE SIDE OF FORM

9
I325413(SDA)

MISCELLANEOUS INFORMATION

STATE OF CALIFORNIA
DEPARTMENT OF FINANCE

HISTORICAL RECORD

DIVISION OF ARCHITECTURE

Building No. _____
Chapter No. _____ Year _____
Work Order No. _____

Place FRESNO STATE TEACHERS COLLEGE

Designation of Building Looking Southwest in East Court Capacity

Original Cost, $ Date Completed

MATERIAL: Walls Foundation

Roof Floors

Type Facing

Total floor area above basement, square feet

SIZE: Main building Basement

Wing Wing Wing

a (How heated) Height of first floor above ground

b (Type of heat) Water connections

c (Type of domestic water heater) Sewer connections

d (How lighted) Gas connections

COOKING RANGES INSTALLED

Coal, No.

Gas, No.

Electric, No.

Oil, No.

Steam, No.

FIRE PREVENTION

Fire escapes

Hydrants, interior

Hydrants, exterior

Chemicals, on wheels

Extinguishers

ADDITIONS AND INSTALLATIONS

(Below enter chronologically all modifications, additions, introductions of water, sewer, lights, heating, etc.)

DATE		COST	DATE		COST

INSTRUCTIONS.—*a* State whether heated from central heating or by individual heating plants, stoves, furnaces, or fireplaces.
b State whether steam, vapor, hot water, or hot air.
c State whether gas, coal, oil, or central heating plant.
d State whether electricity, gas, etc.

SEE REVERSE SIDE OF FORM

10

F3254:3(51)

MISCELLANEOUS INFORMATION

STATE OF CALIFORNIA
DEPARTMENT OF FINANCE

HISTORICAL RECORD

DIVISION OF ARCHITECTURE

Building No. _____
Chapter No. _____ Year _____
Work Order No. _____

Place FRESNO STATE TEACHERS COLLEGE

Designation of Building Southwest corner of East Court Capacity

Original Cost, $ Date Completed

MATERIAL: Walls Foundation

Roof Floors

Type Facing

Total floor area above basement, square feet

SIZE: Main building Basement

Wing Wing Wing

a (How heated) Height of first floor above ground

b (Type of heat) Water connections

c (Type of domestic water heater) Sewer connections

d (How lighted) Gas connections

COOKING RANGES INSTALLED

Coal, No.

Gas, No.

Electric, No.

Oil, No.

Steam, No.

FIRE PREVENTION

Fire escapes

Hydrants, interior

Hydrants, exterior

Chemicals, on wheels

Extinguishers

ADDITIONS AND INSTALLATIONS

(Below enter chronologically all modifications, additions, introductions of water, sewer, lights, heating, etc.)

DATE		COST	DATE		COST

INSTRUCTIONS.—*a* State whether heated from central heating or by individual heating plants, stoves, furnaces, or fireplaces.
b State whether steam, vapor, hot water, or hot air.
c State whether gas, coal, oil, or central heating plant.
d State whether electricity, gas, etc.

SEE REVERSE SIDE OF FORM

11

F3254:3.(52)

MISCELLANEOUS INFORMATION

STATE OF CALIFORNIA
DEPARTMENT OF FINANCE

HISTORICAL RECORD

DIVISION OF ARCHITECTURE

Building No. _____
Chapter No. _____ Year _____
Work Order No. _____

Place FRESNO STATE TEACHERS COLLEGE

Designation of Building East Court looking Westward to Auditorium Capacity _____

Original Cost, $ _____ Date Completed _____

MATERIAL: Walls _____ Foundation _____

Roof _____ Floors _____

Type _____ Facing _____

Total floor area above basement, square feet _____

SIZE: Main building _____ Basement _____

Wing _____ Wing _____ Wing _____

a _____ (How heated) Height of first floor above ground _____

b _____ (Type of heat) Water connections _____

c _____ (Type of domestic water heater) Sewer connections _____

d _____ (How lighted) Gas connections _____

COOKING RANGES INSTALLED

Coal, No. _____

Gas, No. _____

Electric, No. _____

Oil, No. _____

Steam, No. _____

FIRE PREVENTION

Fire escapes _____

Hydrants, interior _____

Hydrants, exterior _____

Chemicals, on wheels _____

Extinguishers _____

ADDITIONS AND INSTALLATIONS

(Below enter chronologically all modifications, additions, introductions of water, sewer, lights, heating, etc.)

DATE		COST	DATE		COST

INSTRUCTIONS.—*a* State whether heated from central heating or by individual heating plants, stoves, furnaces, or fireplaces.
b State whether steam, vapor, hot water, or hot air.
c State whether gas, coal, oil, or central heating plant.
d State whether electricity, gas, etc.

SEE REVERSE SIDE OF FORM

1 ✓

F32541 3(53)

STATE OF CALIFORNIA
DEPARTMENT OF FINANCE

HISTORICAL RECORD

DIVISION OF ARCHITECTURE

Building No. _____
Chapter No. _____ Year _____
Work Order No. _____

Place FRESNO STATE TEACHERS COLLEGE

Designation of Building Looking Southeast in West Court Capacity _____

Original Cost, $ _____ Date Completed _____

MATERIAL: Walls _____ Foundation _____

Roof _____ Floors _____

Type _____ Facing _____

Total floor area above basement, square feet _____

SIZE: Main building _____ Basement _____

Wing _____ Wing _____ Wing _____

a _____ (How heated) Height of first floor above ground _____

b _____ (Type of heat) Water connections _____

c _____ (Type of domestic water heater) Sewer connections _____

d _____ (How lighted) Gas connections _____

COOKING RANGES INSTALLED

Coal, No. _____

Gas, No. _____

Electric, No. _____

Oil, No. _____

Steam, No. _____

FIRE PREVENTION

Fire escapes _____

Hydrants, interior _____

Hydrants, exterior _____

Chemicals, on wheels _____

Extinguishers _____

ADDITIONS AND INSTALLATIONS

(Below enter chronologically all modifications, additions, introductions of water, sewer, lights, heating, etc.)

DATE		COST	DATE		COST

INSTRUCTIONS.—*a* State whether heated from central heating or by individual heating plants, stoves, furnaces, or fireplaces.
b State whether steam, vapor, hot water, or hot air.
c State whether gas, coal, oil, or central heating plant.
d State whether electricity, gas, etc.

SEE REVERSE SIDE OF FORM

1 m 14

F3254:3(5455)

MISCELLANEOUS INFORMATION

STATE OF CALIFORNIA
DEPARTMENT OF FINANCE

HISTORICAL RECORD

DIVISION OF ARCHITECTURE

Building No. _____
Chapter No. _____ Year _____
Work Order No. _____

Place FRESNO STATE TEACHERS COLLEGE

Designation of Building College Union (Cafeteria) Capacity ---

Original Cost, $ 2,000.00 Date Completed 1926

MATERIAL: Walls Frame Foundation Wood

Roof Composition Floors Wood

Type Cottage Facing Shingle

Total floor area above basement, square feet

SIZE: Main building 48'0" x 96'0" Basement None

Wing ------ Wing ------ Wing -----

a Radiator (How heated) Height of first floor above ground 18"

b Steam (Type of heat) Water connections Yes

c "Rudd" (Type of domestic water heater) Sewer connections Yes

d Electricity (How lighted) Gas connections Yes

COOKING RANGES INSTALLED

Coal, No. None

Gas, No. 3

Electric, No. None

Oil, No. None

Steam, No. None

FIRE PREVENTION

Fire escapes None

Hydrants, interior None

Hydrants, exterior 200'

Chemicals, on wheels None

Extinguishers 1

ADDITIONS AND INSTALLATIONS

(Below enter chronologically all modifications, additions, introductions of water, sewer, lights, heating, etc.)

DATE		COST	DATE		COST

INSTRUCTIONS.—*a* State whether heated from central heating or by individual heating plants, stoves, furnaces, or fireplaces.
b State whether steam, vapor, hot water, or hot air.
c State whether gas, coal, oil, or central heating plant.
d State whether electricity, gas, etc.

SEE REVERSE SIDE OF FORM

F3254: 3 (5&6-57)

MISCELLANEOUS INFORMATION

2-16

STATE OF CALIFORNIA
DEPARTMENT OF FINANCE

HISTORICAL RECORD

DIVISION OF ARCHITECTURE

Building No. _____
Chapter No. _____ Year _____
Work Order No. _____

Place FRESNO STATE TEACHERS COLLEGE

Designation of Building Looking Southwest in West Court Capacity

Original Cost, $ Date Completed

MATERIAL: Walls Foundation

Roof Floors

Type Facing

Total floor area above basement, square feet

SIZE: Main building Basement

Wing Wing Wing

a (How heated) Height of first floor above ground

b (Type of heat) Water connections

c (Type of domestic water heater) Sewer connections

d (How lighted) Gas connections

COOKING RANGES INSTALLED

Coal, No.

Gas, No.

Electric, No.

Oil, No.

Steam, No.

FIRE PREVENTION

Fire escapes

Hydrants, interior

Hydrants, exterior

Chemicals, on wheels

Extinguishers

ADDITIONS AND INSTALLATIONS

(Below enter chronologically all modifications, additions, introductions of water, sewer, lights, heating, etc.)

DATE		COST	DATE		COST

INSTRUCTIONS.—*a* State whether heated from central heating or by individual heating plants, stoves, furnaces, or fireplaces.
b State whether steam, vapor, hot water, or hot air.
c State whether gas, coal, oil, or central heating plant.
d State whether electricity, gas, etc.

SEE REVERSE SIDE OF FORM

17

F3254:3(58)

MISCELLANEOUS INFORMATION

STATE OF CALIFORNIA
DEPARTMENT OF FINANCE

HISTORICAL RECORD

DIVISION OF ARCHITECTURE

Building No. _____
Chapter No. _____ Year _____
Work Order No. _____

Place FRESNO STATE TEACHERS COLLEGE

Designation of Building Swimming Pool Capacity -----

Original Cost, $ 8,000.00 Date Completed 1918

MATERIAL: Walls Reinforced Concrete Foundation Concrete

Roof None Floors Cement

Type Pool Facing Stucco & Lath

Total floor area above basement, square feet

SIZE: Main building 30'0" x 75'0" Basement None

Wing ----- Wing ----- Wing -----

a None (How heated) Height of first floor above ground On Ground

b None (Type of heat) Water connections Yes

c None (Type of domestic water heater) Sewer connections Yes

d None (How lighted) Gas connections None

COOKING RANGES INSTALLED

Coal, No. None

Gas, No. None

Electric, No. None

Oil, No. None

Steam, No. None

FIRE PREVENTION

Fire escapes None

Hydrants, interior None

Hydrants, exterior 300'

Chemicals, on wheels None

Extinguishers None

ADDITIONS AND INSTALLATIONS

(Below enter chronologically all modifications, additions, introductions of water, sewer, lights, heating, etc.)

DATE		COST	DATE		COST

INSTRUCTIONS.—*a* State whether heated from central heating or by individual heating plants, stoves, furnaces, or fireplaces.
b State whether steam, vapor, hot water, or hot air.
c State whether gas, coal, oil, or central heating plant.
d State whether electricity, gas, etc.

SEE REVERSE SIDE OF FORM

18

F3254:3(54)

HAND BALL COURT: (At end of swimming pool)
Original Cost: $200.00. Date Completed: Unknown. Walls: Frame. Roof: Wire Mesh.
Floors: Asphalt. Foundation: Wood. Facing: Wood. Size: 20'0" x 50'0". Water: None.
Sewer: None. Light: None. Extinguishers: None. Hydrant: 300'.

STATE OF CALIFORNIA
DEPARTMENT OF FINANCE

HISTORICAL RECORD

DIVISION OF ARCHITECTURE

Building No. _____
Chapter No. _____ Year _____
Work Order No. _____

Place FRESNO STATE TEACHERS COLLEGE

Designation of Building Training School (Temporary Building) Capacity ----

Original Cost, $ 24,312.55 Date Completed 1925

MATERIAL: Walls Frame Foundation Concrete

Roof Shingle Floors Wood

Type Factory Facing Wood

Total floor area above basement, square feet

SIZE: Main building 42'0" x 60'0" Basement None

Wing 28'0" x 142'0" Wing 28'0" x 142'0" Wing ----

a Radiator (How heated) Height of first floor above ground 30"

b Steam (Type of heat) Water connections Yes

c None (Type of domestic water heater) Sewer connections Yes

d Electricity (How lighted) Gas connections Yes

COOKING RANGES INSTALLED

Coal, No. None

Gas, No. None

Electric, No. None

Oil, No. None

Steam, No. None

FIRE PREVENTION

Fire escapes None

Hydrants, interior 3

Hydrants, exterior 50'

Chemicals, on wheels None

Extinguishers 2

ADDITIONS AND INSTALLATIONS

(Below enter chronologically all modifications, additions, introductions of water, sewer, lights, heating, etc.)

DATE		COST	DATE		COST

INSTRUCTIONS.—*a* State whether heated from central heating or by individual heating plants, stoves, furnaces, or fireplaces.
b State whether steam, vapor, hot water, or hot air.
c State whether gas, coal, oil, or central heating plant.
d State whether electricity, gas, etc.

SEE REVERSE SIDE OF FORM

19

I3254: 3(60)

MISCELLANEOUS INFORMATION

STATE OF CALIFORNIA
DEPARTMENT OF FINANCE

HISTORICAL RECORD

DIVISION OF ARCHITECTURE

Building No. _____
Chapter No. _____ Year _____
Work Order No. _____

Place FRESNO STATE TEACHERS COLLEGE

Designation of Building Childrens' Pavilion Capacity ----

Original Cost, $ 245.00 Date Completed 1917

MATERIAL: Walls ~~Walls~~ Supports Frame Foundation Concrete

Roof Shingle Floors Cement

Type Shelter Facing Lath

Total floor area above basement, square feet

SIZE: Main building 20'0" x 40'0" Basement None

Wing ----- Wing ------- Wing ------

a None (How heated) Height of first floor above ground On Ground

b None (Type of heat) Water connections None

c None (Type of domestic water heater) Sewer connections None

d None (How lighted) Gas connections None

COOKING RANGES INSTALLED

Coal, No. None

Gas, No. None

Electric, No. None

Oil, No. None

Steam, No. None

FIRE PREVENTION

Fire escapes None

Hydrants, interior None

Hydrants, exterior None

Chemicals, on wheels None

Extinguishers None

ADDITIONS AND INSTALLATIONS

(Below enter chronologically all modifications, additions, introductions of water, sewer, lights, heating, etc.)

DATE		COST	DATE		COST

INSTRUCTIONS.—*a* State whether heated from central heating or by individual heating plants, stoves, furnaces, or fireplaces.
b State whether steam, vapor, hot water, or hot air.
c State whether gas, coal, oil, or central heating plant.
d State whether electricity, gas, etc.

SEE REVERSE SIDE OF FORM

nd

E3254:3(61)

MISCELLANEOUS INFORMATION

STATE OF CALIFORNIA
DEPARTMENT OF FINANCE

HISTORICAL RECORD

DIVISION OF ARCHITECTURE

Building No. _____
Chapter No. _____ Year _____
Work Order No. _____

Place FRESNO STATE TEACHERS COLLEGE

Designation of Building Lath House (Right) Capacity ----

Original Cost, $ 150.00 Date Completed 1916

MATERIAL: Walls Frame Foundation Wood

Roof Lath Floors None

Type Lath House Facing Lath

Total floor area above basement, square feet

SIZE: Main building 30'0" x 42'0" Basement None

Wing ----- Wing ----- Wing -----

a None (How heated) Height of first floor above ground On Ground

b None (Type of heat) Water connections Yes

c None (Type of domestic water heater) Sewer connections None

d None (How lighted) Gas connections None

COOKING RANGES INSTALLED

Coal, No. None

Gas, No. None

Electric, No. None

Oil, No. None

Steam, No. None

FIRE PREVENTION

Fire escapes None

Hydrants, interior None

Hydrants, exterior None

Chemicals, on wheels None

Extinguishers None

ADDITIONS AND INSTALLATIONS

(Below enter chronologically all modifications, additions, introductions of water, sewer, lights, heating, etc.)

DATE		COST	DATE		COST

INSTRUCTIONS.—*a* State whether heated from central heating or by individual heating plants, stoves, furnaces, or fireplaces.
b State whether steam, vapor, hot water, or hot air.
c State whether gas, coal, oil, or central heating plant.
d State whether electricity, gas, etc.

SEE REVERSE SIDE OF FORM

F3254:3(62)

GREENHOUSE: (left)
Original Cost: $764.27. Date Completed: 1916. Walls: Frame. Roof: Glass. Floors: None.
Foundation: Wood. Facing: Glass. Size: 20'0" x 50'0". Water: Yes. Sewer: None.
Electricity for light. Heat: Hot Water Pipes. Type Heater: "Ideal". Extinguishers: None.
Hydrant: 100'.

STATE OF CALIFORNIA
DEPARTMENT OF FINANCE

HISTORICAL RECORD

DIVISION OF ARCHITECTURE

Building No. _____
Chapter No. _____ Year _____
Work Order No. _____

Place FRESNO STATE TEACHERS COLLEGE

Designation of Building Fruit Disease Quarantine (See Note) Capacity -----

Original Cost, $ See Note Date Completed Unknown

MATERIAL: Walls Frame Foundation Brick

Roof Shingle Floors Wood

Type Cottage Facing Wood

Total floor area above basement, square feet _____

SIZE: Main building 23'0" x 56'0" Basement None

Wing ----- Wing ----- Wing -----

a Stoves (How heated) Height of first floor above ground 12"

b Gas (Type of heat) Water connections Yes

c None (Type of domestic water heater) Sewer connections Yes

d Electricity (How lighted) Gas connections Yes

COOKING RANGES INSTALLED

Coal, No. None

Gas, No. None

Electric, No. None

Oil, No. None

Steam, No. None

FIRE PREVENTION

Fire escapes None

Hydrants, interior None

Hydrants, exterior 150'

Chemicals, on wheels None

Extinguishers 1

ADDITIONS AND INSTALLATIONS

(Below enter chronologically all modifications, additions, introductions of water, sewer, lights, heating, etc.)

DATE		COST	DATE		COST

INSTRUCTIONS.—*a* State whether heated from central heating or by individual heating plants, stoves, furnaces, or fireplaces.
b State whether steam, vapor, hot water, or hot air.
c State whether gas, coal, oil, or central heating plant.
d State whether electricity, gas, etc.

SEE REVERSE SIDE OF FORM

F3254:3(63)

Note: This cottage was on the property at the time of purchase by the State. The rear portion was formerly a shed on the main property and was recently moved and annexed to this cottage. The United States Department of Agriculture are renting this cottage from the school for a monthly rental of $40.00 per month and are using it for an experimental station for fruit disease experiments.

STATE OF CALIFORNIA
DEPARTMENT OF FINANCE

HISTORICAL RECORD

DIVISION OF ARCHITECTURE

Building No. _____
Chapter No. _____ Year _____
Work Order No. _____

Place FRESNO STATE TEACHERS COLLEGE

Designation of Building Garage & Shed (Center) Capacity 1 Car

Original Cost, $ See Note Date Completed Unknown

MATERIAL: Walls Frame Foundation Wood

Roof Shingle Floors None

Type Shed Facing Wood

Total floor area above basement, square feet

SIZE: Main building 14'0" x 18'0" Basement None

Wing ------ Wing ------ Wing ------

a None (How heated) Height of first floor above ground On Ground

b None (Type of heat) Water connections None

c None (Type of domestic water heater) Sewer connections None

d Electricity (How lighted) Gas connections None

COOKING RANGES INSTALLED

Coal, No. None

Gas, No. None

Electric, No. None

Oil, No. None

Steam, No. None

FIRE PREVENTION

Fire escapes None

Hydrants, interior None

Hydrants, exterior 125'

Chemicals, on wheels None

Extinguishers None

ADDITIONS AND INSTALLATIONS

(Below enter chronologically all modifications, additions, introductions of water, sewer, lights, heating, etc.)

DATE		COST	DATE		COST

INSTRUCTIONS.—*a* State whether heated from central heating or by individual heating plants, stoves, furnaces, or fireplaces.
b State whether steam, vapor, hot water, or hot air.
c State whether gas, coal, oil, or central heating plant.
d State whether electricity, gas, etc.

SEE REVERSE SIDE OF FORM

70

F3254:3(64)

GARAGE: (Extreme Left)
Original Cost: $250.00. Date Completed: Unknown. Walls: Frame. Roof: Shingle. Floors: None. Foundation: Wood. Facing: Wood. Size: 18'4" x 12'0". Water: None. Sewer: None. Light: None. Extinguisgers: None. Hydrant: 150'. Capacity: 1 car.

NOTE: This garage and shed was on this property at the time of purchase by the State.

STATE OF CALIFORNIA
DEPARTMENT OF FINANCE

HISTORICAL RECORD

DIVISION OF ARCHITECTURE

Building No. _____
Chapter No. _____ Year _____
Work Order No. _____

Place FRESNO STATE TEACHERS COLLEGE

Designation of Building View of East Wing of Training School Capacity _____

Original Cost, $ _____ Date Completed _____

MATERIAL: Walls _____ Foundation _____

Roof _____ Floors _____

Type _____ Facing _____

Total floor area above basement, square feet _____

SIZE: Main building _____ Basement _____

Wing _____ Wing _____ Wing _____

a _____ (How heated) Height of first floor above ground _____

b _____ (Type of heat) Water connections _____

c _____ (Type of domestic water heater) Sewer connections _____

d _____ (How lighted) Gas connections _____

COOKING RANGES INSTALLED

Coal, No. _____

Gas, No. _____

Electric, No. _____

Oil, No. _____

Steam, No. _____

FIRE PREVENTION

Fire escapes _____

Hydrants, interior _____

Hydrants, exterior _____

Chemicals, on wheels _____

Extinguishers _____

ADDITIONS AND INSTALLATIONS

(Below enter chronologically all modifications, additions, introductions of water, sewer, lights, heating, etc.)

DATE		COST	DATE		COST

INSTRUCTIONS.—*a* State whether heated from central heating or by individual heating plants, stoves, furnaces, or fireplaces.
b State whether steam, vapor, hot water, or hot air.
c State whether gas, coal, oil, or central heating plant.
d State whether electricity, gas, etc.

SEE REVERSE SIDE OF FORM

F3254:3(65)

STATE OF CALIFORNIA
DEPARTMENT OF FINANCE

HISTORICAL RECORD

DIVISION OF ARCHITECTURE

Building No. _____
Chapter No. _____ Year _____
Work Order No. _____

2-25

Place FRESNO STATE TEACHERS COLLEGE

Designation of Building Auto Shed — Capacity 24 Cars

Original Cost, $ 415.35 — Date Completed 1917

MATERIAL: ~~Walls~~ Supports Wood — Foundation Wood

Roof Shingle — Floors Asphalt in part

Type Shelter Shed — Facing Open

Total floor area above basement, square feet _____

SIZE: Main building 20'0" x 190'0" — Basement None

Wing ----- — Wing ------- — Wing ----

a None (How heated) — Height of first floor above ground On Ground

b None (Type of heat) — Water connections None

c None (Type of domestic water heater) — Sewer connections None

d None (How lighted) — Gas connections None

COOKING RANGES INSTALLED

Coal, No. None

Gas, No. None

Electric, No. None

Oil, No. None

Steam, No. None

FIRE PREVENTION

Fire escapes None

Hydrants, interior None

Hydrants, exterior 75'

Chemicals, on wheels None

Extinguishers None

ADDITIONS AND INSTALLATIONS

(Below enter chronologically all modifications, additions, introductions of water, sewer, lights, heating, etc.)

DATE		COST	DATE		COST

INSTRUCTIONS.—*a* State whether heated from central heating or by individual heating plants, stoves, furnaces, or fireplaces.
b State whether steam, vapor, hot water, or hot air.
c State whether gas, coal, oil, or central heating plant.
d State whether electricity, gas, etc.

SEE REVERSE SIDE OF FORM

1/45

F3254:3(66)

MISCELLANEOUS INFORMATION

F3254:3 (67-70) 26/27

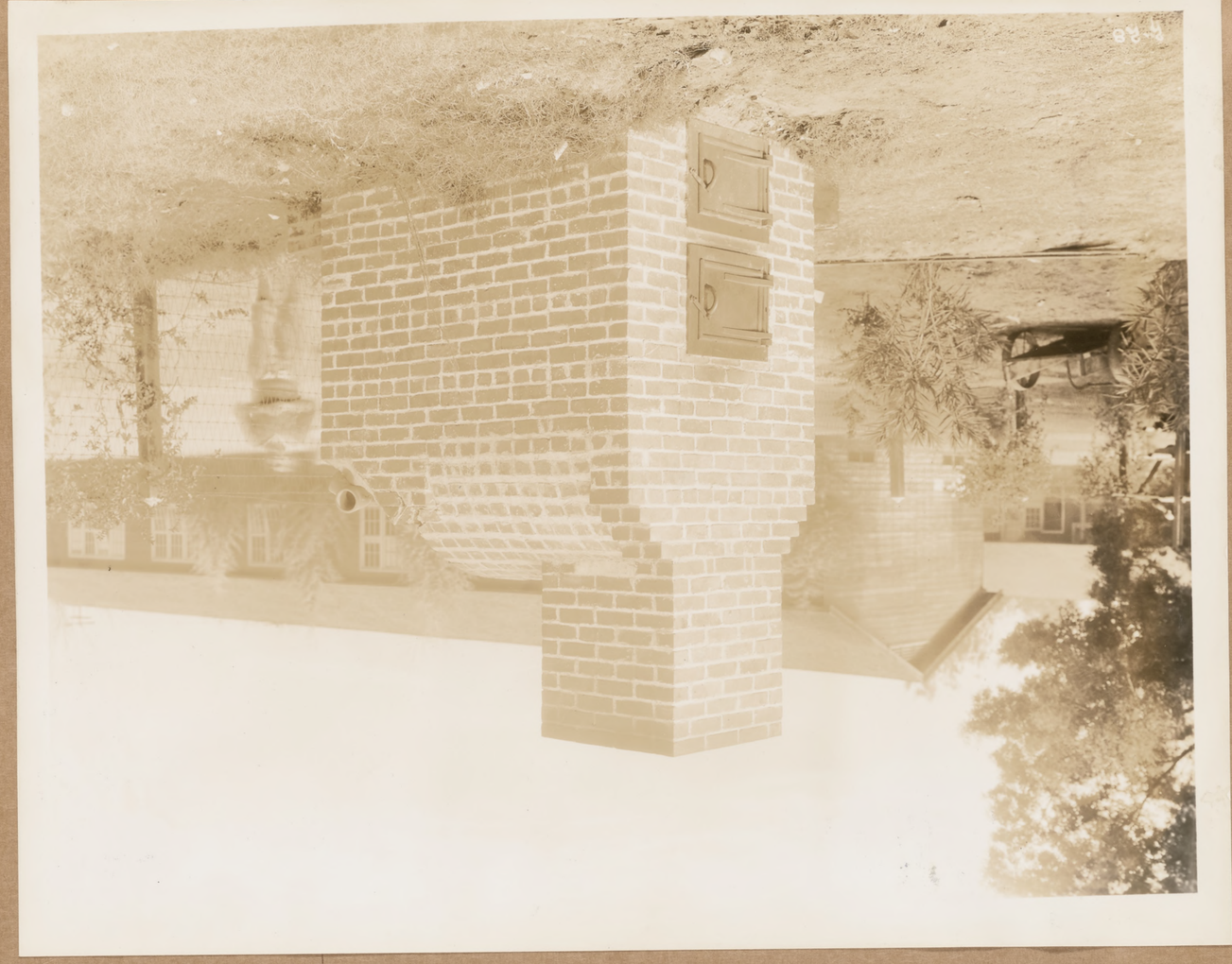

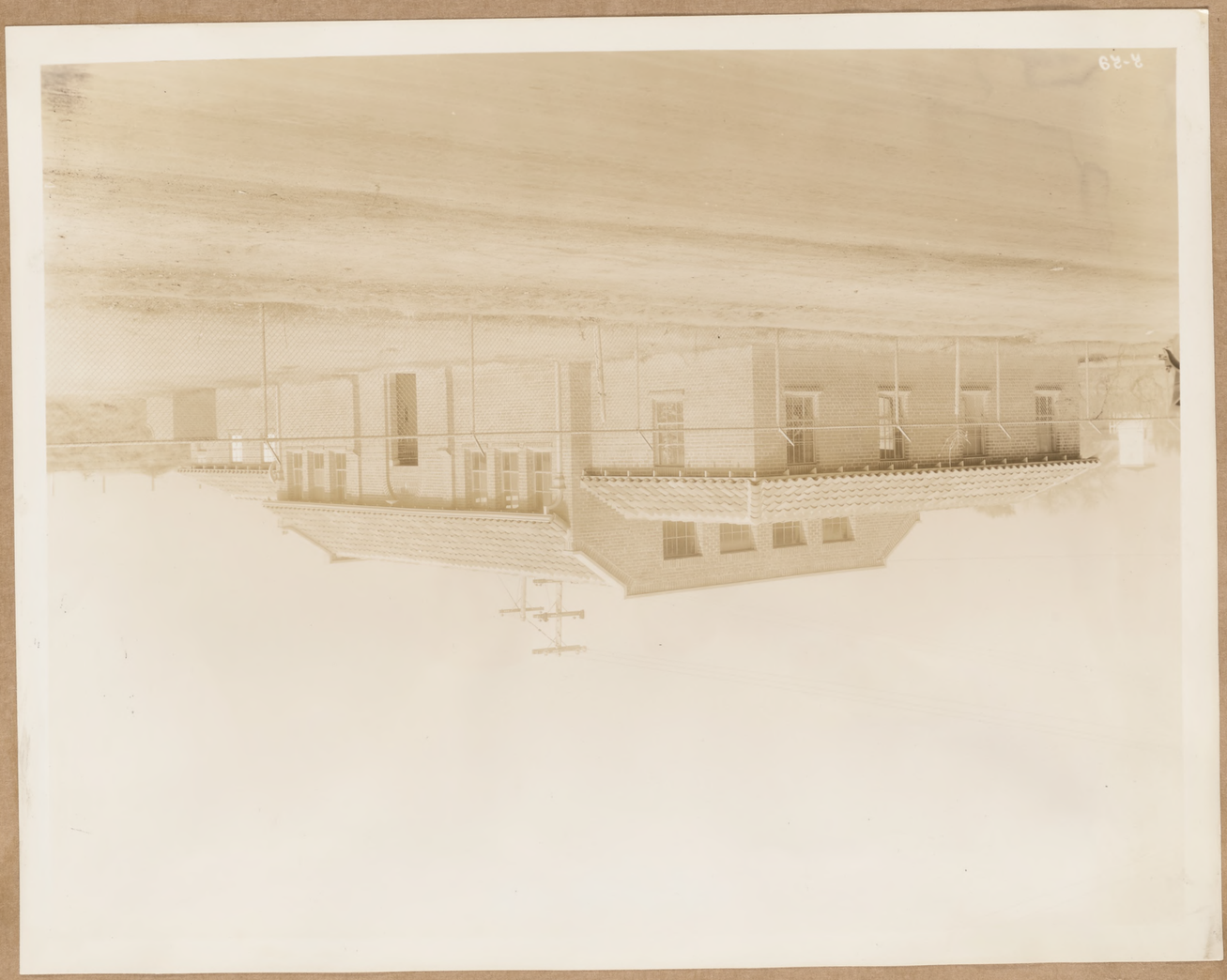

HUMBOLDT

Inner Court - Humboldt State Teachers College

Humboldt State Teachers College

Moonstone Beach

Trinidad Head

Humboldt State Teachers College

F3254:3 (71-73)

F3254:3 (74-75)

F3254:3 (76-78)

STATE OF CALIFORNIA
DEPARTMENT OF FINANCE

HISTORICAL RECORD

DIVISION OF ARCHITECTURE

Building No. _____
Chapter No. _____ Year _____
Work Order No. _____

Place HUMBOLDT STATE TEACHERS COLLEGE

Designation of Building Main entrance to permanent building. Capacity _____

Original Cost, $ _____ Date Completed _____

MATERIAL: Walls _____ Foundation _____

Roof _____ Floors _____

Type _____ Facing _____

Total floor area above basement, square feet _____

SIZE: Main building _____ Basement _____

Wing _____ Wing _____ Wing _____

a _____ (How heated) Height of first floor above ground _____

b _____ (Type of heat) Water connections _____

c _____ (Type of domestic water heater) Sewer connections _____

d _____ (How lighted) Gas connections _____

COOKING RANGES INSTALLED

Coal, No. _____

Gas, No. _____

Electric, No. _____

Oil, No. _____

Steam, No. _____

FIRE PREVENTION

Fire escapes _____

Hydrants, interior _____

Hydrants, exterior _____

Chemicals, on wheels _____

Extinguishers _____

ADDITIONS AND INSTALLATIONS

(Below enter chronologically all modifications, additions, introductions of water, sewer, lights, heating, etc.)

DATE		COST	DATE		COST

INSTRUCTIONS.—*a* State whether heated from central heating or by individual heating plants, stoves, furnaces, or fireplaces.
b State whether steam, vapor, hot water, or hot air.
c State whether gas, coal, oil, or central heating plant.
d State whether electricity, gas, etc.

SEE REVERSE SIDE OF FORM

F3254:3(79)

MISCELLANEOUS INFORMATION

Note: See description in another photo.

STATE OF CALIFORNIA
DEPARTMENT OF FINANCE

HISTORICAL RECORD

DIVISION OF ARCHITECTURE

Building No. _____
Chapter No. _____ Year _____
Work Order No. _____

175-2

Place HUMBOLDT STATE TEACHERS COLLEGE

Designation of Building Permanent Building from N.W. Corner Capacity _____

Original Cost, $ _____ Date Completed _____

MATERIAL: Walls _____ Foundation _____

Roof _____ Floors _____

Type _____ Facing _____

Total floor area above basement, square feet _____

SIZE: Main building _____ Basement _____

Wing _____ Wing _____ Wing _____

a _____ (How heated) Height of first floor above ground _____

b _____ (Type of heat) Water connections _____

c _____ (Type of domestic water heater) Sewer connections _____

d _____ (How lighted) Gas connections _____

COOKING RANGES INSTALLED

Coal, No. _____

Gas, No. _____

Electric, No. _____

Oil, No. _____

Steam, No. _____

FIRE PREVENTION

Fire escapes _____

Hydrants, interior _____

Hydrants, exterior _____

Chemicals, on wheels _____

Extinguishers _____

ADDITIONS AND INSTALLATIONS

(Below enter chronologically all modifications, additions, introductions of water, sewer, lights, heating, etc.)

DATE		COST	DATE		COST

INSTRUCTIONS.—*a* State whether heated from central heating or by individual heating plants, stoves, furnaces, or fireplaces.
b State whether steam, vapor, hot water, or hot air.
c State whether gas, coal, oil, or central heating plant.
d State whether electricity, gas, etc.

SEE REVERSE SIDE OF FORM

2

F3254:3(80)

MISCELLANEOUS INFORMATION

Note: See description of this building in another photo.

STATE OF CALIFORNIA
DEPARTMENT OF FINANCE

HISTORICAL RECORD

DIVISION OF ARCHITECTURE

Building No. _____
Chapter No. _____ Year _____
Work Order No. _____

Place HUMBOLDT STATE TEACHERS COLLEGE

Designation of Building North Wing of permanent building. Capacity

Original Cost, $ Date Completed

MATERIAL: Walls Foundation

Roof Floors

Type Facing

Total floor area above basement, square feet

SIZE: Main building Basement

Wing Wing Wing

a (How heated) Height of first floor above ground

b (Type of heat) Water connections

c (Type of domestic water heater) Sewer connections

d (How lighted) Gas connections

COOKING RANGES INSTALLED

Coal, No.

Gas, No.

Electric, No.

Oil, No.

Steam, No.

FIRE PREVENTION

Fire escapes

Hydrants, interior

Hydrants, exterior

Chemicals, on wheels

Extinguishers

ADDITIONS AND INSTALLATIONS

(Below enter chronologically all modifications, additions, introductions of water, sewer, lights, heating, etc.)

DATE		COST	DATE		COST

INSTRUCTIONS.—*a* State whether heated from central heating or by individual heating plants, stoves, furnaces, or fireplaces.
b State whether steam, vapor, hot water, or hot air.
c State whether gas, coal, oil, or central heating plant.
d State whether electricity, gas, etc.

SEE REVERSE SIDE OF FORM

F3254:3(81)

MISCELLANEOUS INFORMATION

Note: Description of this building is contained in another photo.

STATE OF CALIFORNIA
DEPARTMENT OF FINANCE

HISTORICAL RECORD

DIVISION OF ARCHITECTURE

Building No. _____
Chapter No. _____ Year _____
Work Order No. _____

Place HUMBOLDT STATE TEACHERS COLLEGE

Designation of Building Court of Permanent Building looking N.E. Capacity _____

Original Cost, $ _____ Date Completed _____

MATERIAL: Walls _____ Foundation _____

Roof _____ Floors _____

Type _____ Facing _____

Total floor area above basement, square feet _____

SIZE: Main building _____ Basement _____

Wing _____ Wing _____ Wing _____

a _____ (How heated) Height of first floor above ground _____

b _____ (Type of heat) Water connections _____

c _____ (Type of domestic water heater) Sewer connections _____

d _____ (How lighted) Gas connections _____

COOKING RANGES INSTALLED

Coal, No. _____

Gas, No. _____

Electric, No. _____

Oil, No. _____

Steam, No. _____

FIRE PREVENTION

Fire escapes _____

Hydrants, interior _____

Hydrants, exterior _____

Chemicals, on wheels _____

Extinguishers _____

ADDITIONS AND INSTALLATIONS

(Below enter chronologically all modifications, additions, introductions of water, sewer, lights, heating, etc.)

DATE		COST	DATE		COST

INSTRUCTIONS.—*a* State whether heated from central heating or by individual heating plants, stoves, furnaces, or fireplaces.
b State whether steam, vapor, hot water, or hot air.
c State whether gas, coal, oil, or central heating plant.
d State whether electricity, gas, etc.

SEE REVERSE SIDE OF FORM

4

F3254:3(82)

MISCELLANEOUS INFORMATION

Note: Description of this building is contained in another photo.

STATE OF CALIFORNIA
DEPARTMENT OF FINANCE

HISTORICAL RECORD

DIVISION OF ARCHITECTURE

Building No. _____
Chapter No. _____ Year _____
Work Order No. _____

Place HUMBOLDT STATE TEACHERS COLLEGE

Designation of Building Court of permanent building looking N.E. Capacity _____

Original Cost, $ _____ Date Completed _____

MATERIAL: Walls _____ Foundation _____

Roof _____ Floors _____

Type _____ Facing _____

Total floor area above basement, square feet _____

SIZE: Main building _____ Basement _____

Wing _____ Wing _____ Wing _____

a _____ (How heated) Height of first floor above ground _____

b _____ (Type of heat) Water connections _____

c _____ (Type of domestic water heater) Sewer connections _____

d _____ (How lighted) Gas connections _____

COOKING RANGES INSTALLED

Coal, No. _____

Gas, No. _____

Electric, No. _____

Oil, No. _____

Steam, No. _____

FIRE PREVENTION

Fire escapes _____

Hydrants, interior _____

Hydrants, exterior _____

Chemicals, on wheels _____

Extinguishers _____

ADDITIONS AND INSTALLATIONS

(Below enter chronologically all modifications, additions, introductions of water, sewer, lights, heating, etc.)

DATE		COST	DATE		COST

INSTRUCTIONS.—*a* State whether heated from central heating or by individual heating plants, stoves, furnaces, or fireplaces.
b State whether steam, vapor, hot water, or hot air.
c State whether gas, coal, oil, or central heating plant.
d State whether electricity, gas, etc.

5

SEE REVERSE SIDE OF FORM

F3254:3 (83)

MISCELLANEOUS INFORMATION

Note: Description of this building is contained in another photo.

STATE OF CALIFORNIA
DEPARTMENT OF FINANCE

HISTORICAL RECORD

DIVISION OF ARCHITECTURE

Building No. _____
Chapter No. _____ Year _____
Work Order No. _____

Place HUMBOLDT STATE TEACHERS COLLEGE

Designation of Building Court of Permanent Building looking North Capacity _____

Original Cost, $ _____ Date Completed _____

MATERIAL: Walls _____ Foundation _____

Roof _____ Floors _____

Type _____ Facing _____

Total floor area above basement, square feet _____

SIZE: Main building _____ Basement _____

Wing _____ Wing _____ Wing _____

a _____ (How heated) Height of first floor above ground _____

b _____ (Type of heat) Water connections _____

c _____ (Type of domestic water heater) Sewer connections _____

d _____ (How lighted) Gas connections _____

COOKING RANGES INSTALLED

Coal, No. _____

Gas, No. _____

Electric, No. _____

Oil, No. _____

Steam, No. _____

FIRE PREVENTION

Fire escapes _____

Hydrants, interior _____

Hydrants, exterior _____

Chemicals, on wheels _____

Extinguishers _____

ADDITIONS AND INSTALLATIONS

(Below enter chronologically all modifications, additions, introductions of water, sewer, lights, heating, etc.)

DATE		COST	DATE		COST

INSTRUCTIONS.—*a* State whether heated from central heating or by individual heating plants, stoves, furnaces, or fireplaces.
b State whether steam, vapor, hot water, or hot air.
c State whether gas, coal, oil, or central heating plant.
d State whether electricity, gas, etc.

SEE REVERSE SIDE OF FORM

F3254:3 (84)

MISCELLANEOUS INFORMATION

Note: The description of this building is contained in another photo.

STATE OF CALIFORNIA
DEPARTMENT OF FINANCE

HISTORICAL RECORD

DIVISION OF ARCHITECTURE

Building No. _____
Chapter No. _____ Year _____
Work Order No. _____

Place HUMBOLDT STATE TEACHERS COLLEGE

Designation of Building Cafeteria (Right) Capacity 150

Original Cost, $ See Note Date Completed 1915

MATERIAL: Walls Frame Foundation Wood Posts

Roof Shingle Floors Wood

Type Cottage Facing Wood

Total floor area above basement, square feet

SIZE: Main building 21' 0" x 163' 0" Basement None

Wing ---- Wing ---- Wing ----

a Stoves (How heated) Height of first floor above ground 6"

b Wood (Type of heat) Water connections Yes

c Coil in range (Type of domestic water heater) Sewer connections Yes

d Electricity (How lighted) Gas connections None

COOKING RANGES INSTALLED

~~Coal~~ Wood, No. 1

Gas, No. None

Electric, No. None

Oil, No. None

Steam, No. None

FIRE PREVENTION

Fire escapes None

Hydrants, interior None

Hydrants, exterior On side of building

Chemicals, on wheels None

Extinguishers 2

ADDITIONS AND INSTALLATIONS

(Below enter chronologically all modifications, additions, introductions of water, sewer, lights, heating, etc.)

DATE		COST	DATE		COST
			1917	Additions and alterations	$1,000.00

INSTRUCTIONS.—*a* State whether heated from central heating or by individual heating plants, stoves, furnaces, or fireplaces.
b State whether steam, vapor, hot water, or hot air.
c State whether gas, coal, oil, or central heating plant.
d State whether electricity, gas, etc.

SEE REVERSE SIDE OF FORM

1

F3254:3(85)

Note: The cost of the construction of this building was included in the appropriation of $18,297.84, which also included the cost of the Training School, Girls' Dormitory and Boys' Dormitory.

Gymnasium: (Left)
Original Cost: See Note. Date on completion: 1915. Walls: Frame. Floors: Wood. Size: 41' 0" x 61' 0".
Water: Yes. Sewer: Yes. Wings: 21' 0" x 49' 0". Foundation: Wood posts. Roof: Shingle. Heat: None.
Hot Water: None. Light: Electricity. Extinguishers: 1. Hydrant, interior. None. Hydrant, Exterior:
On side of building.

STATE OF CALIFORNIA
DEPARTMENT OF FINANCE

HISTORICAL RECORD

DIVISION OF ARCHITECTURE

Building No. _____
Chapter No. _____ Year _____
Work Order No. _____

Place HUMBOLDT STATE TEACHERS COLLEGE

Designation of Building Court between Cafeteria and Gymnasium Bldg. Capacity _____

Original Cost, $ _____ Date Completed _____

MATERIAL: Walls _____ Foundation _____

Roof _____ Floors _____

Type _____ Facing _____

Total floor area above basement, square feet _____

SIZE: Main building _____ Basement _____

Wing _____ Wing _____ Wing _____

a _____ (How heated) Height of first floor above ground _____

b _____ (Type of heat) Water connections _____

c _____ (Type of domestic water heater) Sewer connections _____

d _____ (How lighted) Gas connections _____

COOKING RANGES INSTALLED		FIRE PREVENTION	
Coal, No.		Fire escapes	
Gas, No.		Hydrants, interior	
Electric, No.		Hydrants, exterior	
Oil, No.		Chemicals, on wheels	
✓ Steam, No.		Extinguishers	

ADDITIONS AND INSTALLATIONS

(Below enter chronologically all modifications, additions, introductions of water, sewer, lights, heating, etc.)

DATE		COST	DATE		COST

INSTRUCTIONS.—*a* State whether heated from central heating or by individual heating plants, stoves, furnaces, or fireplaces.
b State whether steam, vapor, hot water, or hot air.
c State whether gas, coal, oil, or central heating plant.
d State whether electricity, gas, etc.

SEE REVERSE SIDE OF FORM

F3254:3(86)

MISCELLANEOUS INFORMATION

NOTE: See description of these buildings in another photo.

STATE OF CALIFORNIA
DEPARTMENT OF FINANCE

HISTORICAL RECORD

DIVISION OF ARCHITECTURE

Building No. _____
Chapter No. _____ Year _____
Work Order No. _____

Place HUMBOLDT STATE TEACHERS COLLEGE

Designation of Building Manual Training School Capacity ----

Original Cost, $ See Note Date Completed 1915

MATERIAL: Walls Frame Foundation Wood Posts

Roof Shingle Floors Wood

Type Factory Facing Wood

Total floor area above basement, square feet

SIZE: Main building 21' 0" x 184' 0" Basement Entire Building

Wing ---- Wing ---- Wing ----

a Stoves (How heated) Height of first floor above ground On Ground

b Wood (Type of heat) Water connections Yes

c None (Type of domestic water heater) Sewer connections Yes

d Electricity (How lighted) Gas connections None

COOKING RANGES INSTALLED

Coal, No. None

Gas, No. None

Electric, No. None

Oil, No. None

Steam, No. None

FIRE PREVENTION

Fire escapes None

Hydrants, interior None

Hydrants, exterior On side of building

Chemicals, on wheels None

Extinguishers 3

ADDITIONS AND INSTALLATIONS

(Below enter chronologically all modifications, additions, introductions of water, sewer, lights, heating, etc.)

DATE		COST	DATE		COST

INSTRUCTIONS.—*a* State whether heated from central heating or by individual heating plants, stoves, furnaces, or fireplaces.
b State whether steam, vapor, hot water, or hot air.
c State whether gas, coal, oil, or central heating plant.
d State whether electricity, gas, etc.

SEE REVERSE SIDE OF FORM

9

F3254:3(87)

Note: The cost of the construction of this building was included in the appropriation of $18,297.84, which also includes the cost of the Cafeteria, Girls' Dormitory and Boys' Dormitory

STATE OF CALIFORNIA
DEPARTMENT OF FINANCE

HISTORICAL RECORD

DIVISION OF ARCHITECTURE

Building No. _____
Chapter No. _____ Year _____
Work Order No. _____

Place HUMBOLDT STATE TEACHERS COLLEGE

Designation of Building Girls Dormitory Capacity 30

Original Cost, $ See Note Date Completed 1915

MATERIAL: Walls Frame Foundation Concrete Posts

Roof Shingle Floors Wood

Type Cottage Facing Wood

Total floor area above basement, square feet

SIZE: Main building 21' 0" x 80' 6" Basement None

Wing 21' 0" x 100' 0" Wing 19' 0" x 21' 0" Wing 21' 0" x 33' 0"

a Stoves (How heated) Height of first floor above ground 14"

b Wood (Type of heat) Water connections Yes

c Coils in stoves (Type of domestic water heater) Sewer connections Yes

d Electricity (How lighted) Gas connections None

COOKING RANGES INSTALLED

Coal, No. None

Gas, No. None

Electric, No. None

Oil, No. None

Steam, No. None ✓

FIRE PREVENTION

Fire escapes None

Hydrants, interior 1

Hydrants, exterior 20'

Chemicals, on wheels None

Extinguishers 3

ADDITIONS AND INSTALLATIONS

(Below enter chronologically all modifications, additions, introductions of water, sewer, lights, heating, etc.)

DATE		COST	DATE		COST

INSTRUCTIONS.—*a* State whether heated from central heating or by individual heating plants, stoves, furnaces, or fireplaces.
b State whether steam, vapor, hot water, or hot air.
c State whether gas, coal, oil, or central heating plant.
d State whether electricity, gas, etc.

SEE REVERSE SIDE OF FORM

10

F3254:3 (88)

Note: The cost of the construction of this building was included in the appropriation of $18,297.84, which also includes the cost of the cafeteria, training school and the Boys' Dormitory.

STATE OF CALIFORNIA
DEPARTMENT OF FINANCE

HISTORICAL RECORD

DIVISION OF ARCHITECTURE

Building No. _____
Chapter No. _____ Year _____
Work Order No. _____

Place HUMBOLDT STATE TEACHERS COLLEGE

Designation of Building Permanent Building (Administration) Capacity ----

Original Cost, $ 248,528.12 Date Completed 1922

MATERIAL: Walls Reinforced concrete Foundation Concrete

Roof Spanish Tile Floors Wood & Cement

Type Spanish Facing Stucco

Total floor area above basement, square feet

SIZE: Main building 57' 6" x 382' 0" Basement None

Wing 29' 0" x 377' 0" Wing 19' 0" x 22' 0" Wing 19' 0" x 22' 0"

a Radiator (How heated) Height of first floor above ground 12"

b Steam (Type of heat) Water connections Yes

c Storage tank (Type of domestic water heater) Sewer connections Yes

d Electricity (How lighted) Gas connections None

COOKING RANGES INSTALLED

Coal, No. None

Gas, No. None

Electric, No. None

Oil, No. None

Steam, No. None

FIRE PREVENTION

Fire escapes None

Hydrants, interior 10

Hydrants, exterior 20'

Chemicals, on wheels None

Extinguishers None

ADDITIONS AND INSTALLATIONS

(Below enter chronologically all modifications, additions, introductions of water, sewer, lights, heating, etc.)

DATE		COST	DATE		COST
			1926	Additions and alterations to roof	$13,907.69

INSTRUCTIONS.—*a* State whether heated from central heating or by individual heating plants, stoves, furnaces, or fireplaces.
b State whether steam, vapor, hot water, or hot air.
c State whether gas, coal, oil, or central heating plant.
d State whether electricity, gas, etc.

SEE REVERSE SIDE OF FORM

11

P3254:3 (89)

L.L. - Vermont

Plans of floor Pictures

4/14/55

uilding No.

hapter No. Year

Vork Order No.

GE

dings Capacity

Completed

lation

s

g

ment

Wing

Height of first floor above ground

How heated

b Water connections

Type of heat

c Sewer connections

Type of domestic water heater

d Gas connections

How lighted

Cooking Ranges Installed	Fire Prevention
Coal, No.	Fire escapes
Gas, No.	Hydrants, interior
Electric, No.	Hydrants, exterior
Oil, No.	Chemicals, on wheels
Steam, No.	Extinguishers

ADDITIONS AND INSTALLATIONS

(Below enter chronologically all modifications, additions, introductions of water, sewer, lights, heating, etc.)

DATE		COST	DATE		COST

Instructions.—*a* State whether heated from central heating or by individual heating plants, stoves, furnaces, or fireplaces.
b State whether steam, vapor, hot water, or hot air.
c State whether gas, coal, oil, or central heating plant.
d State whether electricity, gas, etc.

See reverse side of form

67420 5-29 1M
CALIFORNIA STATE PRINTING OFFICE

F3254:3 (90)

MISCELLANEOUS INFORMATION

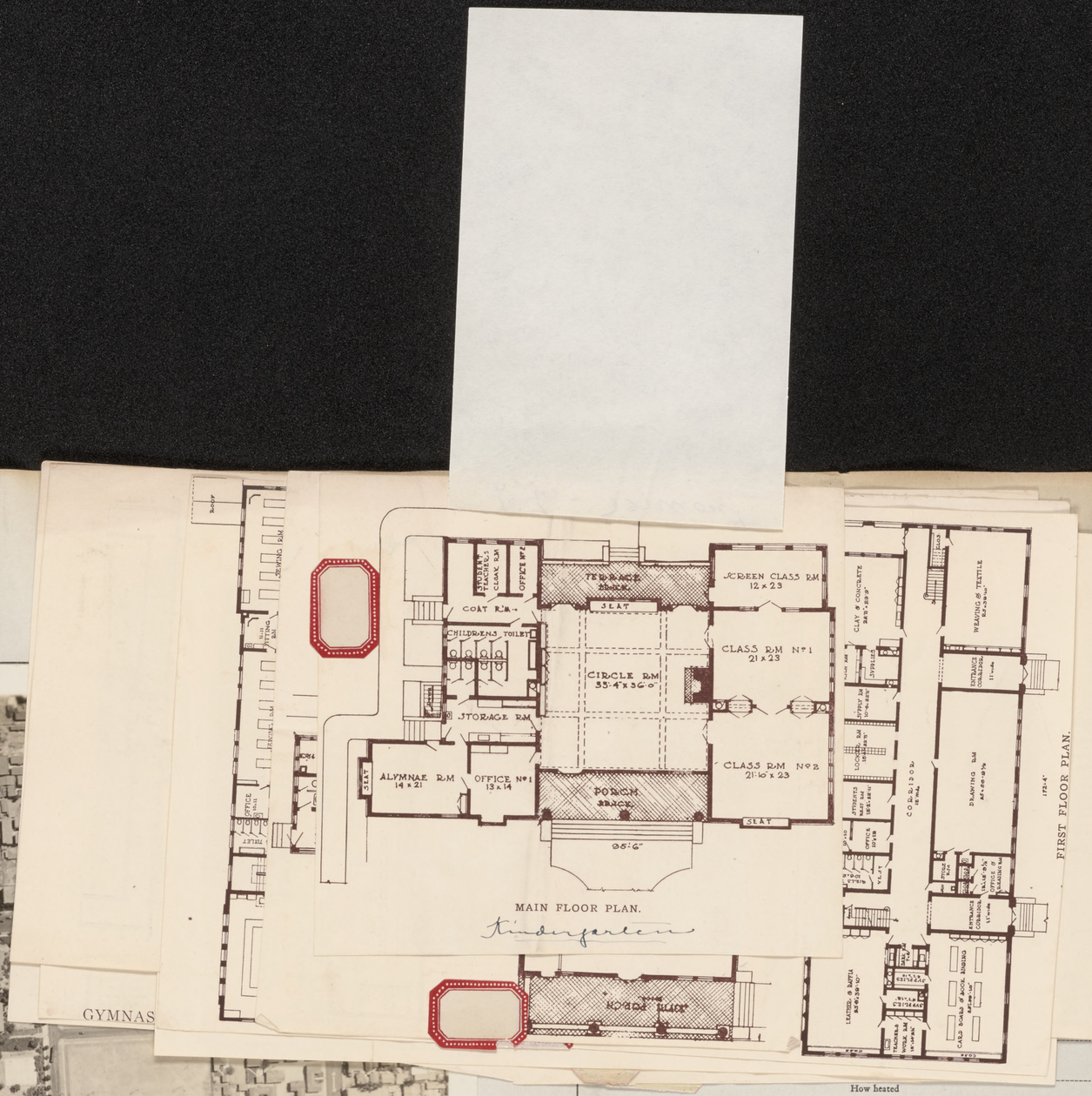

Building No._____

Chapter No._____ Year_____

Work Order No._____

GE

lings_____ Capacity_____

Completed_____

lation_____

g_____

ment_____

Wing_____

Height of first floor above ground_____

*a*_____ How heated — Water connections_____

*b*_____ Type of heat — Sewer connections_____

*c*_____ Type of domestic water heater — Gas connections_____

*d*_____ How lighted

Cooking Ranges Installed

Coal, No._____

Gas, No._____

Electric, No._____

Oil, No._____

Steam, No._____

Fire Prevention

Fire escapes_____

Hydrants, interior_____

Hydrants, exterior_____

Chemicals, on wheels_____

Extinguishers_____

ADDITIONS AND INSTALLATIONS

(Below enter chronologically all modifications, additions, introductions of water, sewer, lights, heating, etc.)

DATE		COST	DATE		COST

Instructions.—*a* State whether heated from central heating or by individual heating plants, stoves, furnaces, or fireplaces.
b State whether steam, vapor, hot water, or hot air.
c State whether gas, coal, oil, or central heating plant.
d State whether electricity, gas, etc.

See reverse side of form

67420 5-29 1M
California State Printing Office

F3254:3(90)

MISCELLANEOUS INFORMATION

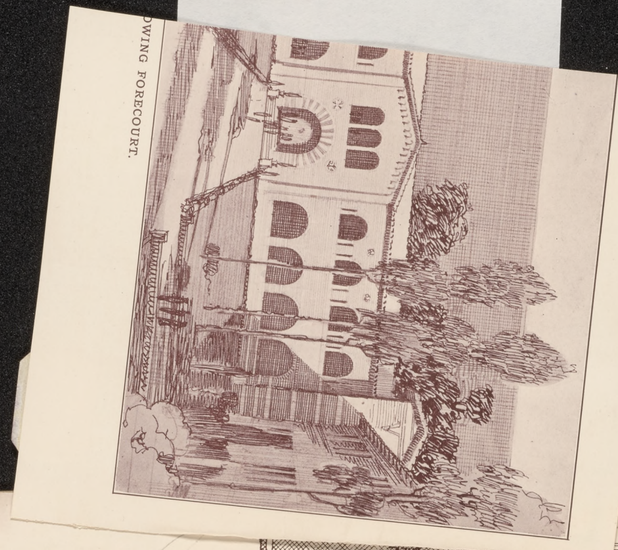

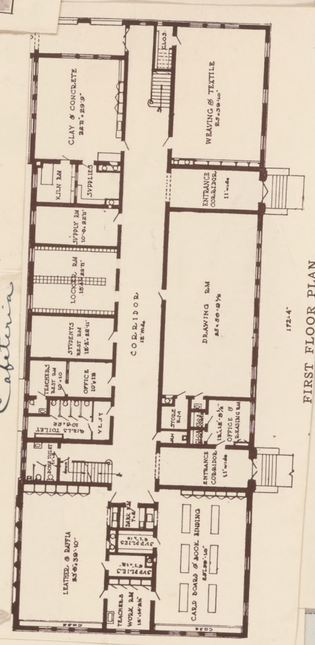

Building No. .....

Chapter No. ..... Year .....

Work Order No. .....

GE

lings ..... Capacity .....

Completed .....

ation .....

g .....

ment .....

Wing .....

How heated ..... Height of first floor above ground .....

b ..... Water connections .....
Type of heat

c ..... Sewer connections .....
Type of domestic water heater

d ..... Gas connections .....
How lighted

Cooking Ranges Installed

Coal, No. .....

Gas, No. .....

Electric, No. .....

Oil, No. .....

Steam, No. .....

Fire Prevention

Fire escapes .....

Hydrants, interior .....

Hydrants, exterior .....

Chemicals, on wheels .....

Extinguishers .....

ADDITIONS AND INSTALLATIONS

(Below enter chronologically all modifications, additions, introductions of water, sewer, lights, heating, etc.)

DATE		COST	DATE		COST

Instructions.—*a* State whether heated from central heating or by individual heating plants, stoves, furnaces, or fireplaces.
b State whether steam, vapor, hot water, or hot air.
c State whether gas, coal, oil, or central heating plant.
d State whether electricity, gas, etc.

See reverse side of form

67420 5-29 1M
California State Printing Office

F3254:3(90)

Building No.....

Chapter No..... Year.....

Work Order No.....

GE

dings Capacity.....

Completed.....

ation.....

g.....

ment.....

Wing.....

Height of first floor above ground.....

Water connections.....

Sewer connections.....

Gas connections.....

How heated

b ..... Type of heat

c ..... Type of domestic water heater

d ..... How lighted

Cooking Ranges Installed

Coal, No.....

Gas, No.....

Electric, No.....

Oil, No.....

Steam, No.....

Fire Prevention

Fire escapes.....

Hydrants, interior.....

Hydrants, exterior.....

Chemicals, on wheels.....

Extinguishers.....

ADDITIONS AND INSTALLATIONS

(Below enter chronologically all modifications, additions, introductions of water, sewer, lights, heating, etc.)

DATE		COST	DATE		COST

Instructions.—*a* State whether heated from central heating or by individual heating plants, stoves, furnaces, or fireplaces.
b State whether steam, vapor, hot water, or hot air.
c State whether gas, coal, oil, or central heating plant.
d State whether electricity, gas, etc.

See reverse side of form

67420 5-29 1M
California State Printing Office

F3254:3(90)

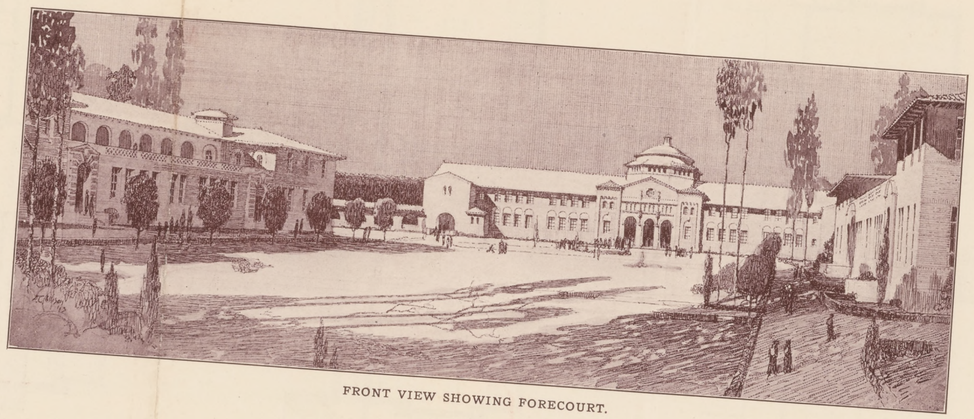

FRONT VIEW SHOWING FORECOURT.

GYMNAS

SCIENCE BUILDING

uilding No.

hapter No. Year

Work Order No.

GE

lings Capacity

ompleted

ation

g

ment

Wing

Height of first floor above ground

How heated

b Water connections

Type of heat

c Sewer connections

Type of domestic water heater

d Gas connections

How lighted

Cooking Ranges Installed

Coal, No.

Gas, No.

Electric, No.

Oil, No.

Steam, No.

Fire Prevention

Fire escapes

Hydrants, interior

Hydrants, exterior

Chemicals, on wheels

Extinguishers

ADDITIONS AND INSTALLATIONS

(Below enter chronologically all modifications, additions, introductions of water, sewer, lights, heating, etc.)

DATE		COST	DATE		COST

INSTRUCTIONS.—*a* State whether heated from central heating or by individual heating plants, stoves, furnaces, or fireplaces.
b State whether steam, vapor, hot water, or hot air.
c State whether gas, coal, oil, or central heating plant.
d State whether electricity, gas, etc.

SEE REVERSE SIDE OF FORM

67420 5-29 1M
CALIFORNIA STATE PRINTING OFFICE

F3254:3(90)

MISCELLANEOUS INFORMATION

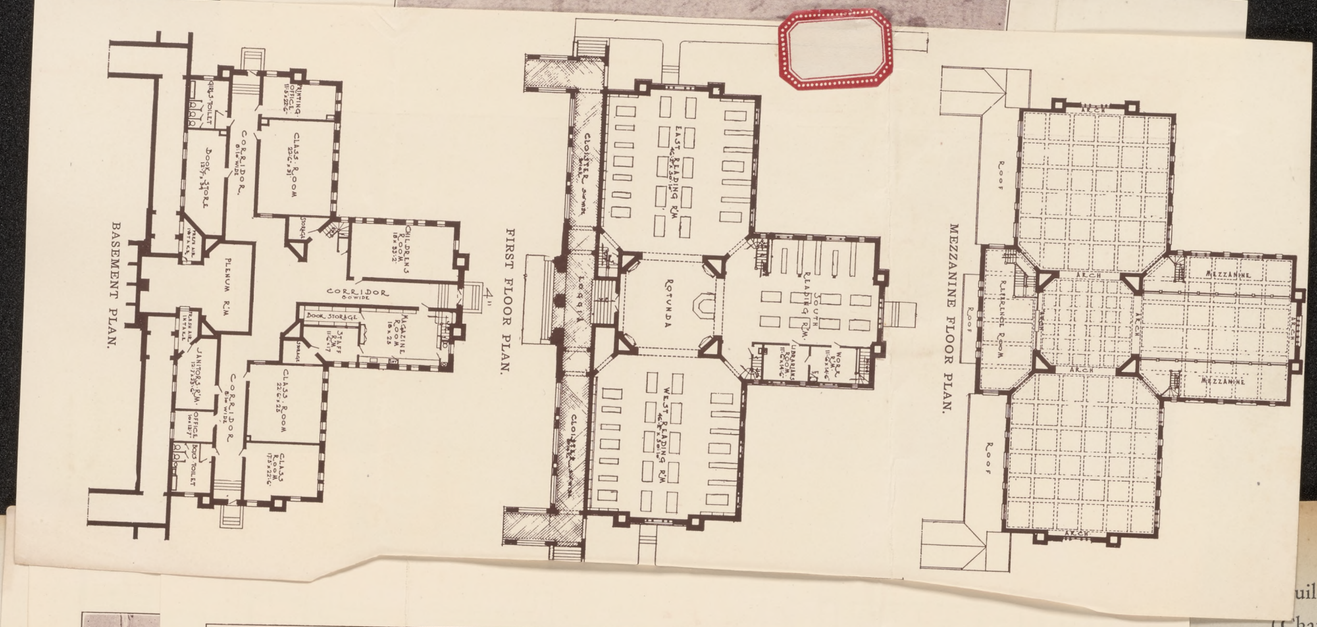

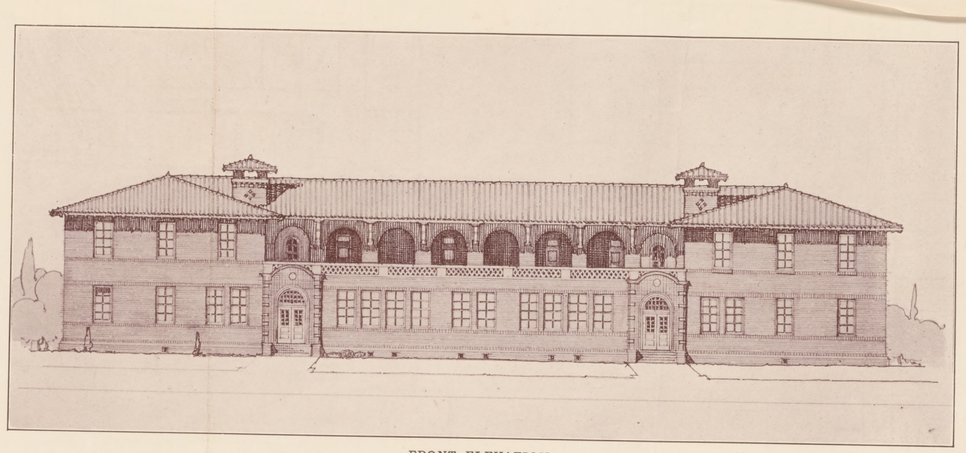

FRONT ELEVATION.

SCIENCE BUILDING

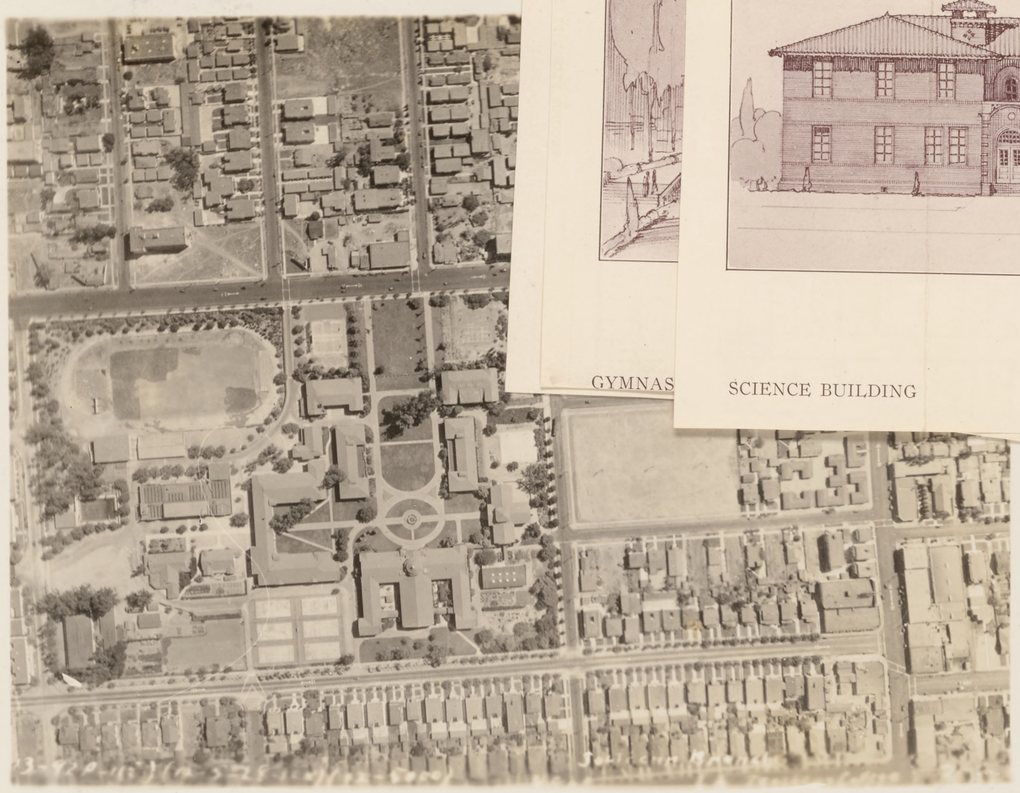

uilding No.

TECTURE { Chapter No. Year
Work Order No.

COLLEGE

d Buildings Capacity

Date Completed

Foundation

Floors

Facing

Basement

Wing

Height of first floor above ground

How heated

b Type of heat — Water connections

c Type of domestic water heater — Sewer connections

d How lighted — Gas connections

Cooking Ranges Installed

Coal, No.

Gas, No.

Electric, No.

Oil, No.

Steam, No.

Fire Prevention

Fire escapes

Hydrants, interior

Hydrants, exterior

Chemicals, on wheels

Extinguishers

ADDITIONS AND INSTALLATIONS

(Below enter chronologically all modifications, additions, introductions of water, sewer, lights, heating, etc.)

DATE		COST	DATE		COST

INSTRUCTIONS.—*a* State whether heated from central heating or by individual heating plants, stoves, furnaces, or fireplaces.
b State whether steam, vapor, hot water, or hot air.
c State whether gas, coal, oil, or central heating plant.
d State whether electricity, gas, etc.

SEE REVERSE SIDE OF FORM

67420 5-29 1M
CALIFORNIA STATE PRINTING OFFICE

F3254:3(90)

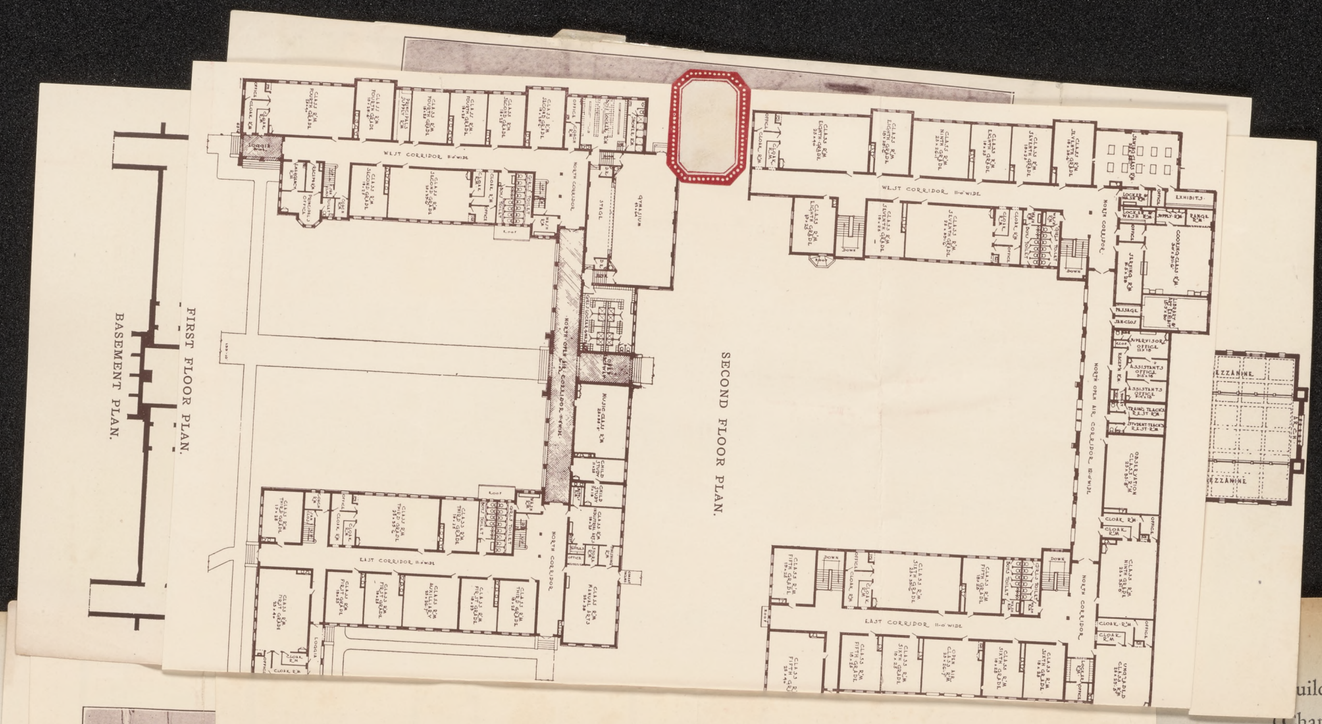

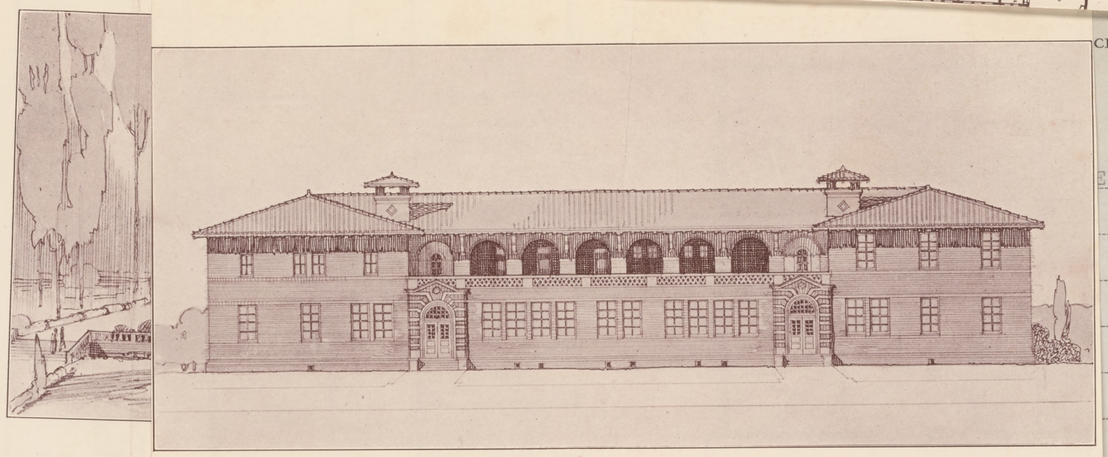

FRONT ELEVATION.

GYMNASIUM BU

DOMESTIC SCIENCE BUILDING

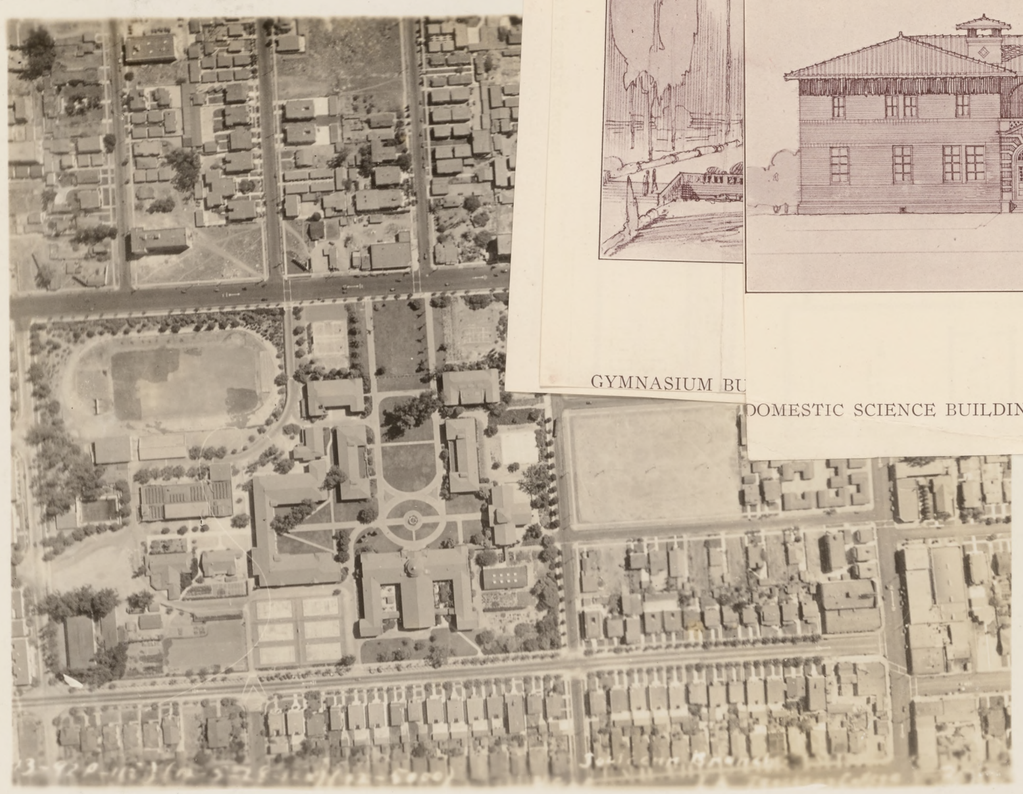

uilding No.

CHITECTURE { Chapter No. Year
Work Order No.

ERS COLLEGE

and Buildings Capacity

Date Completed

Foundation

Floors

Facing

Basement

Wing

Height of first floor above ground

How heated

b Water connections

Type of heat

c Sewer connections

Type of domestic water heater

d Gas connections

How lighted

Cooking Ranges Installed

Coal, No.

Gas, No.

Electric, No.

Oil, No.

Steam, No.

Fire Prevention

Fire escapes

Hydrants, interior

Hydrants, exterior

Chemicals, on wheels

Extinguishers

ADDITIONS AND INSTALLATIONS

(Below enter chronologically all modifications, additions, introductions of water, sewer, lights, heating, etc.)

DATE		COST	DATE		COST

INSTRUCTIONS.—*a* State whether heated from central heating or by individual heating plants, stoves, furnaces, or fireplaces.
b State whether steam, vapor, hot water, or hot air.
c State whether gas, coal, oil, or central heating plant.
d State whether electricity, gas, etc.

SEE REVERSE SIDE OF FORM

67420 5-29 1M
CALIFORNIA STATE PRINTING OFFICE

F3254:3(90)

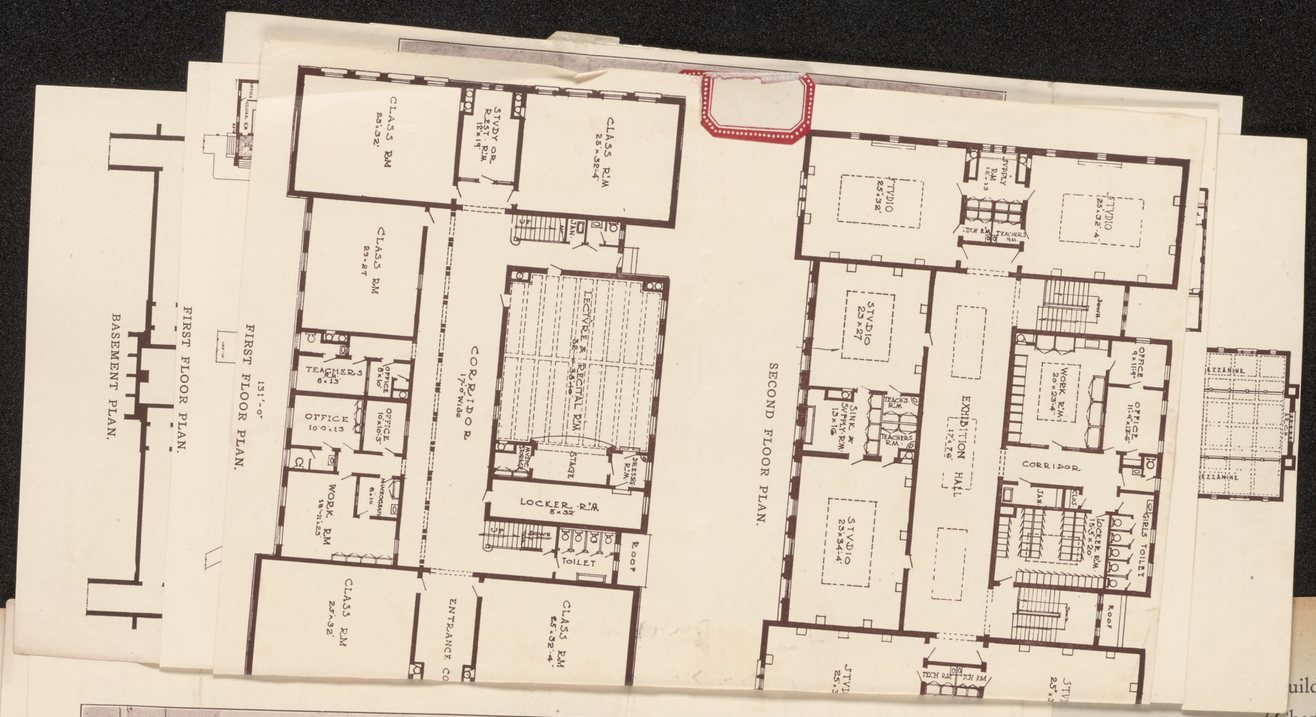

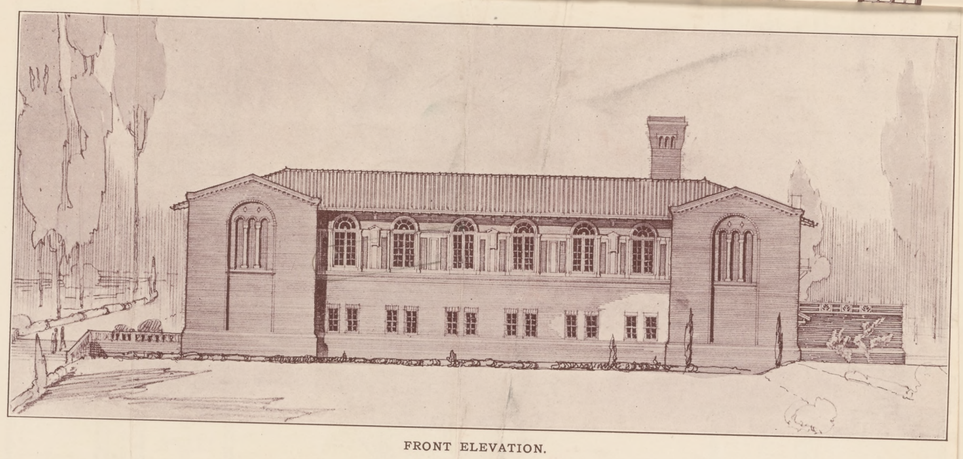

FRONT ELEVATION.

GYMNASIUM BUILDING

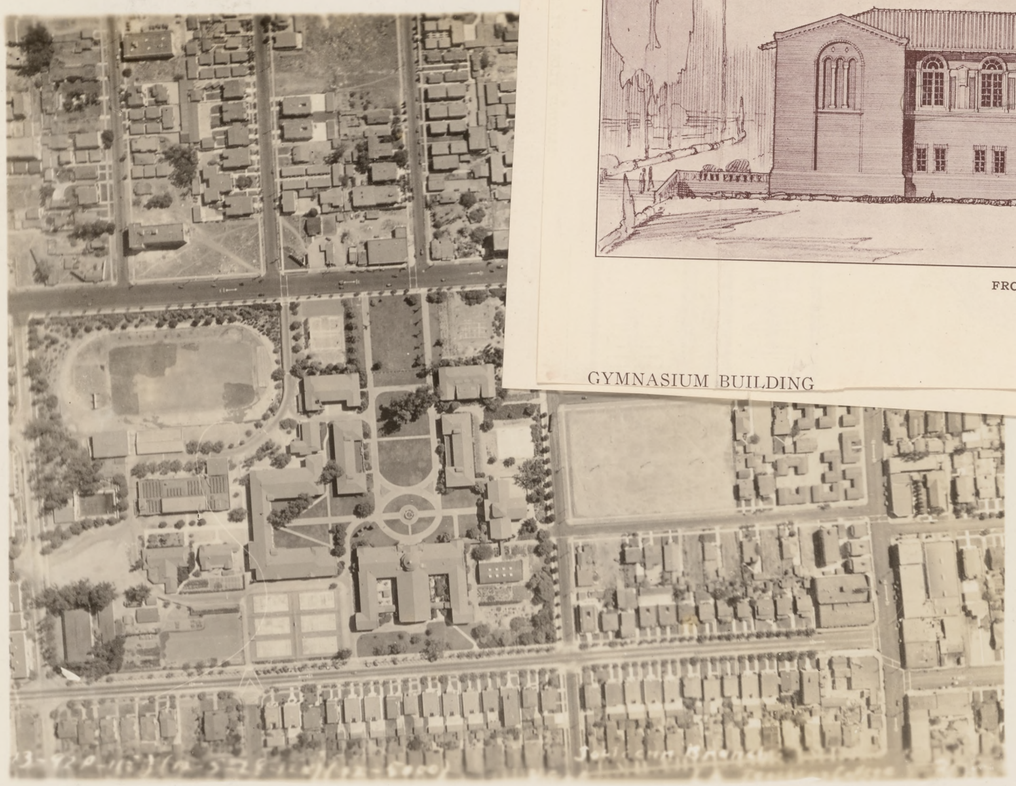

uilding No.

Chapter No. Year

ION OF ARCHITECTURE

Work Order No.

E TEACHERS COLLEGE

f Grounds and Buildings Capacity

Date Completed

Foundation

Floors

Facing

re feet

Basement

Wing Wing

a How heated — Height of first floor above ground

b Type of heat — Water connections

c Type of domestic water heater — Sewer connections

d How lighted — Gas connections

Cooking Ranges Installed

Coal, No.

Gas, No.

Electric, No.

Oil, No.

Steam, No.

Fire Prevention

Fire escapes

Hydrants, interior

Hydrants, exterior

Chemicals, on wheels

Extinguishers

ADDITIONS AND INSTALLATIONS

(Below enter chronologically all modifications, additions, introductions of water, sewer, lights, heating, etc.)

DATE		COST	DATE		COST

INSTRUCTIONS.—*a* State whether heated from central heating or by individual heating plants, stoves, furnaces, or fireplaces.
b State whether steam, vapor, hot water, or hot air.
c State whether gas, coal, oil, or central heating plant.
d State whether electricity, gas, etc.

SEE REVERSE SIDE OF FORM

67420 5-29 1M
CALIFORNIA STATE PRINTING OFFICE

F3254:3(90)

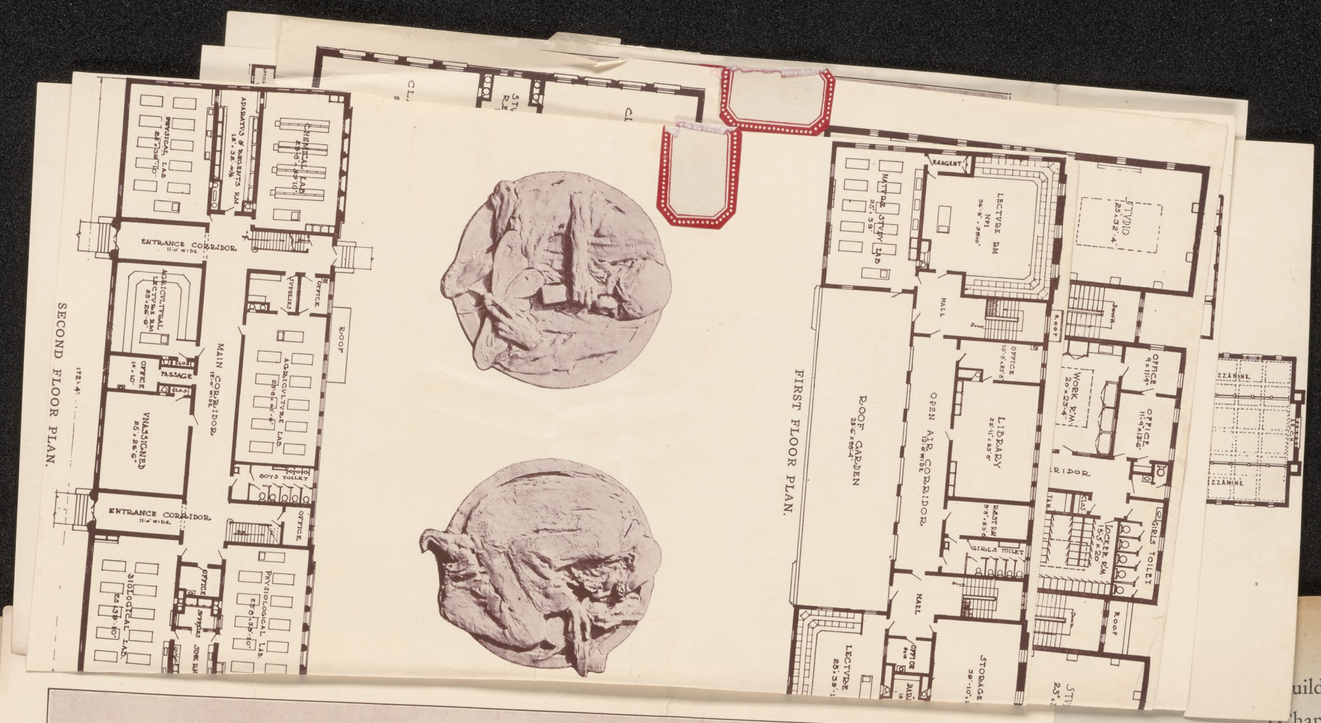

FRONT ELEVATION.

FINE ARTS BUILDING

Building No.
Chapter No. Year
ION OF ARCHITECTURE
Work Order No.

TE TEACHERS COLLEGE

f Grounds and Buildings Capacity

Date Completed

Foundation

Floors

Facing

re feet

Basement

Wing Wing

Height of first floor above ground

a How heated

b Type of heat — Water connections

c Type of domestic water heater — Sewer connections

d How lighted — Gas connections

Cooking Ranges Installed

Coal, No.

Gas, No.

Electric, No.

Oil, No.

Steam, No.

Fire Prevention

Fire escapes

Hydrants, interior

Hydrants, exterior

Chemicals, on wheels

Extinguishers

ADDITIONS AND INSTALLATIONS

(Below enter chronologically all modifications, additions, introductions of water, sewer, lights, heating, etc.)

DATE		COST	DATE		COST

INSTRUCTIONS.—*a* State whether heated from central heating or by individual heating plants, stoves, furnaces, or fireplaces.
b State whether steam, vapor, hot water, or hot air.
c State whether gas, coal, oil, or central heating plant.
d State whether electricity, gas, etc.

SEE REVERSE SIDE OF FORM

67420 5-29 1M
CALIFORNIA STATE PRINTING OFFICE

F3254:3(90)

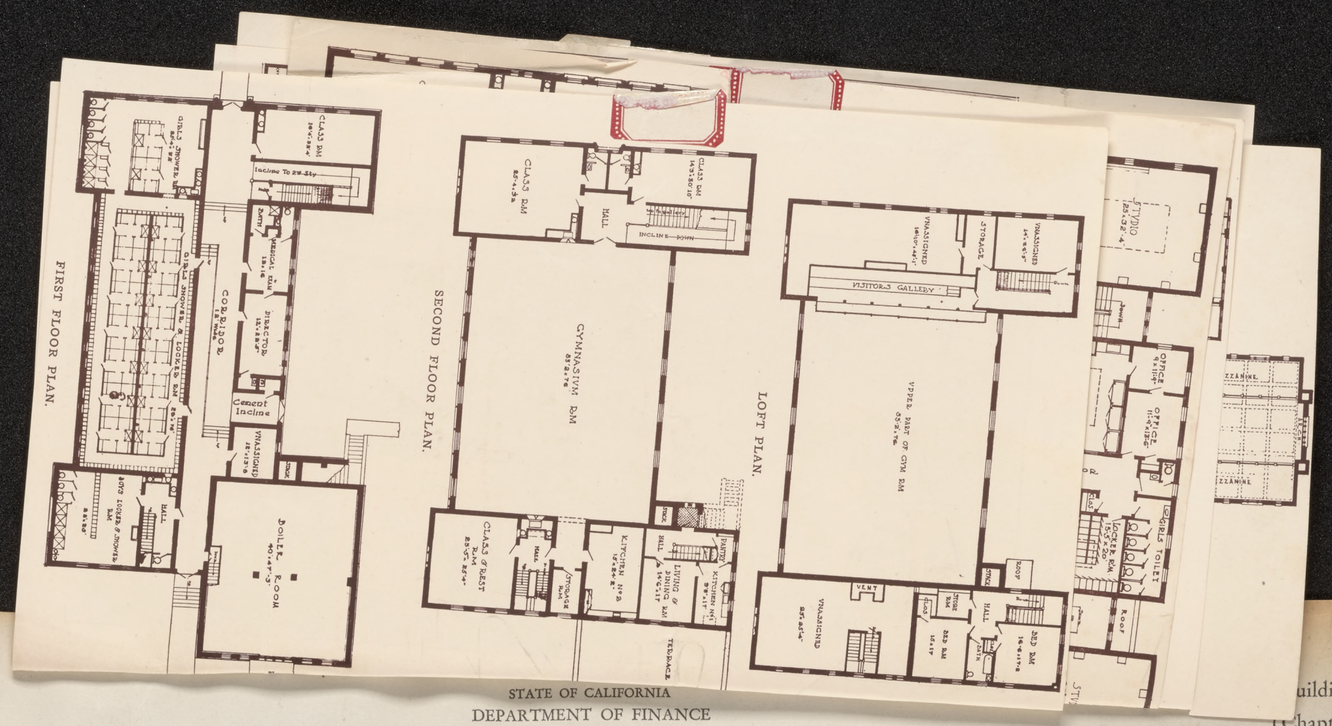

STATE OF CALIFORNIA
DEPARTMENT OF FINANCE

HISTORICAL RECORD

DIVISION OF ARCHITECTURE { Building No. / Chapter No. ____ Year ____ / Work Order No. ____

Place LOS ANGELES STATE TEACHERS COLLEGE

Designation of Building View of Grounds and Buildings Capacity

Original Cost, $ Date Completed

MATERIAL: Walls Foundation

Roof Floors

Type Facing

Total floor area above basement, square feet

SIZE: Main building Basement

Wing Wing Wing

a (How heated) Height of first floor above ground

b (Type of heat) Water connections

c (Type of domestic water heater) Sewer connections

d (How lighted) Gas connections

COOKING RANGES INSTALLED

Coal, No.

Gas, No.

Electric, No.

Oil, No.

Steam, No.

FIRE PREVENTION

Fire escapes

Hydrants, interior

Hydrants, exterior

Chemicals, on wheels

Extinguishers

ADDITIONS AND INSTALLATIONS

(Below enter chronologically all modifications, additions, introductions of water, sewer, lights, heating, etc.)

DATE		COST	DATE		COST

INSTRUCTIONS.—*a* State whether heated from central heating or by individual heating plants, stoves, furnaces, or fireplaces.
b State whether steam, vapor, hot water, or hot air.
c State whether gas, coal, oil, or central heating plant.
d State whether electricity, gas, etc.

SEE REVERSE SIDE OF FORM

67420 5-29 1M
CALIFORNIA STATE PRINTING OFFICE

F3254:3(90)

SAN DIEGO

F3254:3(91)

STATE OF CALIFORNIA
DEPARTMENT OF FINANCE

HISTORICAL RECORD

DIVISION OF ARCHITECTURE — Building No. ____ Chapter No. ____ Year ____ Work Order No. ____

Place SAN DIEGO STATE TEACHERS COLLEGE

Designation of Building MAIN ENTRANCE TO MAIN BUILDING Capacity

Original Cost, $ Date Completed

MATERIAL: Walls Foundation

Roof Floors

Type Facing

Total floor area above basement, square feet

SIZE: Main building Basement

Wing Wing Wing

a (How heated) Height of first floor above ground

b (Type of heat) Water connections

c (Type of domestic water heater) Sewer connections

d (How lighted) Gas connections

COOKING RANGES INSTALLED

Coal, No.

Gas, No.

Electric, No.

Oil, No.

Steam, No.

FIRE PREVENTION

Fire escapes

Hydrants, interior

Hydrants, exterior

Chemicals, on wheels

Extinguishers

ADDITIONS AND INSTALLATIONS

(Below enter chronologically all modifications, additions, introductions of water, sewer, lights, heating, etc.)

DATE		COST	DATE		COST

INSTRUCTIONS.—*a* State whether heated from central heating or by individual heating plants, stoves, furnaces, or fireplaces.
b State whether steam, vapor, hot water, or hot air.
c State whether gas, coal, oil, or central heating plant.
d State whether electricity, gas, etc.

SEE REVERSE SIDE OF FORM

1

67420 5-29 1M
CALIFORNIA STATE PRINTING OFFICE

F3254:3(92)

MISCELLANEOUS INFORMATION

STATE OF CALIFORNIA
DEPARTMENT OF FINANCE

HISTORICAL RECORD

DIVISION OF ARCHITECTURE — Building No. ____ Chapter No. ____ Year ____ Work Order No. ____

Place SAN DIEGO STATE TEACHERS COLLEGE

Designation of Building MAIN BUILDING Capacity ---

Original Cost, $ 140,086.75 Date Completed 1899

MATERIAL: Walls Brick Foundation Concrete

Roof Metal Floors Wood

Type Corinthian Facing Stucco

Total floor area above basement, square feet

SIZE: Main building 80' 8" X 112' 0" Basement 25% of Building

2 Wings 40' 0" X 80' 0" Wing 55' 0" X 118' 4" Wing 55' 0" X 118' 4"

a Radiator (How heated) Height of first floor above ground 72"

b Steam (Type of heat) Water connections Yes

c "Arcola" Gas (Type of domestic water heater) Sewer connections Yes

d Electricity (How lighted) Gas connections Yes

COOKING RANGES INSTALLED

Coal, No. None

Gas, No. None

Electric, No. None

Oil, No. None

Steam, No. None

FIRE PREVENTION

Fire escapes None

Hydrants, interior None

Hydrants, exterior 100'

Chemicals, on wheels None

Extinguishers 31

ADDITIONS AND INSTALLATIONS

(Below enter chronologically all modifications, additions, introductions of water, sewer, lights, heating, etc.)

DATE		COST	DATE		COST

INSTRUCTIONS.—*a* State whether heated from central heating or by individual heating plants, stoves, furnaces, or fireplaces.
b State whether steam, vapor, hot water, or hot air.
c State whether gas, coal, oil, or central heating plant.
d State whether electricity, gas, etc.

SEE REVERSE SIDE OF FORM

67420 5-29 1M
CALIFORNIA STATE PRINTING OFFICE

F3254:3(93)

MISCELLANEOUS INFORMATION

STATE OF CALIFORNIA
DEPARTMENT OF FINANCE

HISTORICAL RECORD

Building No.
DIVISION OF ARCHITECTURE { Chapter No. Year
Work Order No.

14-3.

Place SAN DIEGO STATE TEACHERS COLLEGE

Designation of Building VIEW OF MAIN ENTRANCE AND WINGS Capacity

Original Cost, $ Date Completed

MATERIAL: Walls Foundation

Roof Floors

Type Facing

Total floor area above basement, square feet

SIZE: Main building Basement

Wing Wing Wing

a (How heated) Height of first floor above ground

b (Type of heat) Water connections

c (Type of domestic water heater) Sewer connections

d (How lighted) Gas connections

COOKING RANGES INSTALLED

Coal, No.

Gas, No.

Electric, No.

Oil, No.

Steam, No.

FIRE PREVENTION

Fire escapes

Hydrants, interior

Hydrants, exterior

Chemicals, on wheels

Extinguishers

ADDITIONS AND INSTALLATIONS

(Below enter chronologically all modifications, additions, introductions of water, sewer, lights, heating, etc.)

DATE		COST	DATE		COST

INSTRUCTIONS.—*a* State whether heated from central heating or by individual heating plants, stoves, furnaces, or fireplaces.
b State whether steam, vapor, hot water, or hot air.
c State whether gas, coal, oil, or central heating plant.
d State whether electricity, gas, etc.

3

SEE REVERSE SIDE OF FORM

67420 5-29 1M
CALIFORNIA STATE PRINTING OFFICE

F3254:3(94)

MISCELLANEOUS INFORMATION

STATE OF CALIFORNIA
DEPARTMENT OF FINANCE

HISTORICAL RECORD

DIVISION OF ARCHITECTURE — Building No. ____ Chapter No. ____ Year ____ Work Order No. ____

Place SAN DIEGO STATE TEACHERS COLLEGE

Designation of Building MANUEL TRAINING BUILDING Capacity ---

Original Cost, $ 49,961.68 Date Completed 1910

MATERIAL: Walls Reinforced concrete Foundation Concrete

Roof Spanish Tile Floors Wood

Type Mission Facing Stucco

Total floor area above basement, square feet

SIZE: Main building 54' 6" X 136' 6" Basement Entire building

Wing --- Wing --- Wing ---

a Radiator (How heated) Height of first floor above ground 24"

b Steam (Type of heat) Water connections Yes

c "Humphreys" Gas (Type of domestic water heater) Sewer connections Yes

d Electricity (How lighted) Gas connections Yes

COOKING RANGES INSTALLED

Coal, No. None

Gas, No. 10

Electric, No. 1 & Gas

Oil, No. None

Steam, No. None

FIRE PREVENTION

Fire escapes None

Hydrants, interior 2

Hydrants, exterior 125'

Chemicals, on wheels None

Extinguishers 4

ADDITIONS AND INSTALLATIONS

(Below enter chronologically all modifications, additions, introductions of water, sewer, lights, heating, etc.)

DATE		COST	DATE		COST

INSTRUCTIONS.—*a* State whether heated from central heating or by individual heating plants, stoves, furnaces, or fireplaces.
b State whether steam, vapor, hot water, or hot air.
c State whether gas, coal, oil, or central heating plant.
d State whether electricity, gas, etc.

SEE REVERSE SIDE OF FORM

67420 5-29 1M
CALIFORNIA STATE PRINTING OFFICE

F3254:3(95)

MISCELLANEOUS INFORMATION

STATE OF CALIFORNIA
DEPARTMENT OF FINANCE

HISTORICAL RECORD

DIVISION OF ARCHITECTURE

Building No. _____
Chapter No. _____ Year _____
Work Order No. _____

Place SAN DIEGO STATE TEACHERS COLLEGE

Designation of Building EAST PERGOLA AND OUTDOOR SCHOOL Capacity ---

Original Cost, $ 750.00 Date Completed 1913-15

MATERIAL: Walls Frame Foundation Concrete

Roof Composition Floors Wood

Type Shed Facing Wood

Total floor area above basement, square feet _____

SIZE: Main building 20' 0" X 75' 0" Basement None

Wing --- Wing --- Wing ---

a Pipes (How heated) Height of first floor above ground 6"

b Steam (Type of heat) Water connections Yes

c None (Type of domestic water heater) Sewer connections Yes

d Electricity (How lighted) Gas connections Yes

COOKING RANGES INSTALLED

Coal, No. None

Gas, No. 1

Electric, No. None

Oil, No. None

Steam, No. None

FIRE PREVENTION

Fire escapes None

Hydrants, interior None

Hydrants, exterior 175'

Chemicals, on wheels None

Extinguishers 1

ADDITIONS AND INSTALLATIONS

(Below enter chronologically all modifications, additions, introductions of water, sewer, lights, heating, etc.)

DATE		COST	DATE		COST

INSTRUCTIONS.—*a* State whether heated from central heating or by individual heating plants, stoves, furnaces, or fireplaces.
b State whether steam, vapor, hot water, or hot air.
c State whether gas, coal, oil, or central heating plant.
d State whether electricity, gas, etc.

SEE REVERSE SIDE OF FORM

67420 5-29 1M
CALIFORNIA STATE PRINTING OFFICE

F3254:3(96)

MISCELLANEOUS INFORMATION

STATE OF CALIFORNIA
DEPARTMENT OF FINANCE

HISTORICAL RECORD

DIVISION OF ARCHITECTURE — Building No. ____ Chapter No. ____ Year ____ Work Order No. ____

Place SAN DIEGO STATE TEACHERS COLLEGE

Designation of Building VIEW OF PLAYGROUNDS Capacity

Original Cost, $ Date Completed

MATERIAL: Walls Foundation

Roof Floors

Type Facing

Total floor area above basement, square feet

SIZE: Main building Basement

Wing Wing Wing

a (How heated) Height of first floor above ground

b (Type of heat) Water connections

c (Type of domestic water heater) Sewer connections

d (How lighted) Gas connections

COOKING RANGES INSTALLED

Coal, No.

Gas, No.

Electric, No.

Oil, No.

Steam, No.

FIRE PREVENTION

Fire escapes

Hydrants, interior

Hydrants, exterior

Chemicals, on wheels

Extinguishers

ADDITIONS AND INSTALLATIONS

(Below enter chronologically all modifications, additions, introductions of water, sewer, lights, heating, etc.)

DATE		COST	DATE		COST

INSTRUCTIONS.—*a* State whether heated from central heating or by individual heating plants, stoves, furnaces, or fireplaces.
b State whether steam, vapor, hot water, or hot air.
c State whether gas, coal, oil, or central heating plant.
d State whether electricity, gas, etc.

SEE REVERSE SIDE OF FORM

67420 8-29 1M
CALIFORNIA STATE PRINTING OFFICE

F3254:3(97)

MISCELLANEOUS INFORMATION

STATE OF CALIFORNIA
DEPARTMENT OF FINANCE

HISTORICAL RECORD

Building No. _____

DIVISION OF ARCHITECTURE { Chapter No. _____ Year _____
Work Order No. _____

Place SAN DIEGO STATE TEACHERS COLLEGE

Designation of Building GARDNER'S TOOL HOUSE & OBSERVATORY Capacity ---

Original Cost, $ 800.00 Date Completed 1913

MATERIAL: Walls Frame Foundation Wood

Roof Corrugated Iron Floors Brick & Cement

Type Observatory Facing Corrugated Iron

Total floor area above basement, square feet _____

SIZE: Main building 20' 0" X 50' 6" Basement None

Wing --- Wing --- Wing ---

a None (How heated) Height of first floor above ground 6"

b None (Type of heat) Water connections None

c None (Type of domestic water heater) Sewer connections None

d Electricity (How lighted) Gas connections None

COOKING RANGES INSTALLED

Coal, No. None

Gas, No. None

Electric, No. None

Oil, No. None

Steam, No. None

FIRE PREVENTION

Fire escapes None

Hydrants, interior None

Hydrants, exterior 350'

Chemicals, on wheels None

Extinguishers 1

ADDITIONS AND INSTALLATIONS

(Below enter chronologically all modifications, additions, introductions of water, sewer, lights, heating, etc.)

DATE		COST	DATE		COST

INSTRUCTIONS.—*a* State whether heated from central heating or by individual heating plants, stoves, furnaces, or fireplaces.
b State whether steam, vapor, hot water, or hot air.
c State whether gas, coal, oil, or central heating plant.
d State whether electricity, gas, etc.

SEE REVERSE SIDE OF FORM

67420 5-29 1M
CALIFORNIA STATE PRINTING OFFICE

F3254:3(98)

STATE OF CALIFORNIA
DEPARTMENT OF FINANCE

HISTORICAL RECORD

Building No.
DIVISION OF ARCHITECTURE { Chapter No. Year
Work Order No.

Place SAN DIEGO STATE TEACHERS COLLEGE

Designation of Building BLEACHERS Capacity 700

Original Cost, $ 900.00 Date Completed Unknown

MATERIAL: Walls Frame Foundation Wood

Roof None Floors Wood

Type Bleacher Facing Wire Mesh

Total floor area above basement, square feet

SIZE: Main building 18' 0" X 128' 0" Basement None

Wing --- Wing --- Wing ---

a None (How heated) Height of first floor above ground On ground

b None (Type of heat) Water connections None

c None (Type of domestic water heater) Sewer connections None

d None (How lighted) Gas connections None

COOKING RANGES INSTALLED

Coal, No. None

Gas, No. None

Electric, No. None

Oil, No. None

Steam, No. None

FIRE PREVENTION

Fire escapes None

Hydrants, interior None

Hydrants, exterior 300'

Chemicals, on wheels None

Extinguishers None

ADDITIONS AND INSTALLATIONS

(Below enter chronologically all modifications, additions, introductions of water, sewer, lights, heating, etc.)

DATE		COST	DATE		COST

INSTRUCTIONS.—*a* State whether heated from central heating or by individual heating plants, stoves, furnaces, or fireplaces.
b State whether steam, vapor, hot water, or hot air.
c State whether gas, coal, oil, or central heating plant.
d State whether electricity, gas, etc.

SEE REVERSE SIDE OF FORM

67420 5-29 1M
CALIFORNIA STATE PRINTING OFFICE

F3254:3(99)

MISCELLANEOUS INFORMATION

STATE OF CALIFORNIA
DEPARTMENT OF FINANCE

HISTORICAL RECORD

Building No. _____

DIVISION OF ARCHITECTURE { Chapter No. _____ Year _____
Work Order No. _____

Place SAN DIEGO STATE TEACHERS COLLEGE

Designation of Building INDUSTRIAL ARTS BUILDING Capacity ---

Original Cost, $ 2,341.97 Date Completed 1913

MATERIAL: Walls Frame Foundation Wood

Roof Composition Floors Wood & Cement

Type Cottage Facing Wood

Total floor area above basement, square feet

SIZE: Main building 58' 0" X 64' 0" Basement None

Wing --- Wing --- Wing ----

a Pipes (How heated) Height of first floor above ground 8"

b Steam (Type of heat) Water connections Yes

c None (Type of domestic water heater) Sewer connections Yes

d Electricity (How lighted) Gas connections Yes

COOKING RANGES INSTALLED

Coal, No. None

Gas, No. None

Electric, No. None

Oil, No. None

Steam, No. None

FIRE PREVENTION

Fire escapes None

Hydrants, interior None

Hydrants, exterior 200'

Chemicals, on wheels None

Extinguishers 1

ADDITIONS AND INSTALLATIONS

(Below enter chronologically all modifications, additions, introductions of water, sewer, lights, heating, etc.)

DATE		COST	DATE		COST

INSTRUCTIONS.—*a* State whether heated from central heating or by individual heating plants, stoves, furnaces, or fireplaces.
b State whether steam, vapor, hot water, or hot air.
c State whether gas, coal, oil, or central heating plant.
d State whether electricity, gas, etc.

9

SEE REVERSE SIDE OF FORM

67420 5-29 1M
CALIFORNIA STATE PRINTING OFFICE

F3254:3(100)

STATE OF CALIFORNIA
DEPARTMENT OF FINANCE

HISTORICAL RECORD

Building No. _____

DIVISION OF ARCHITECTURE { Chapter No. _____ Year _____
Work Order No. _____

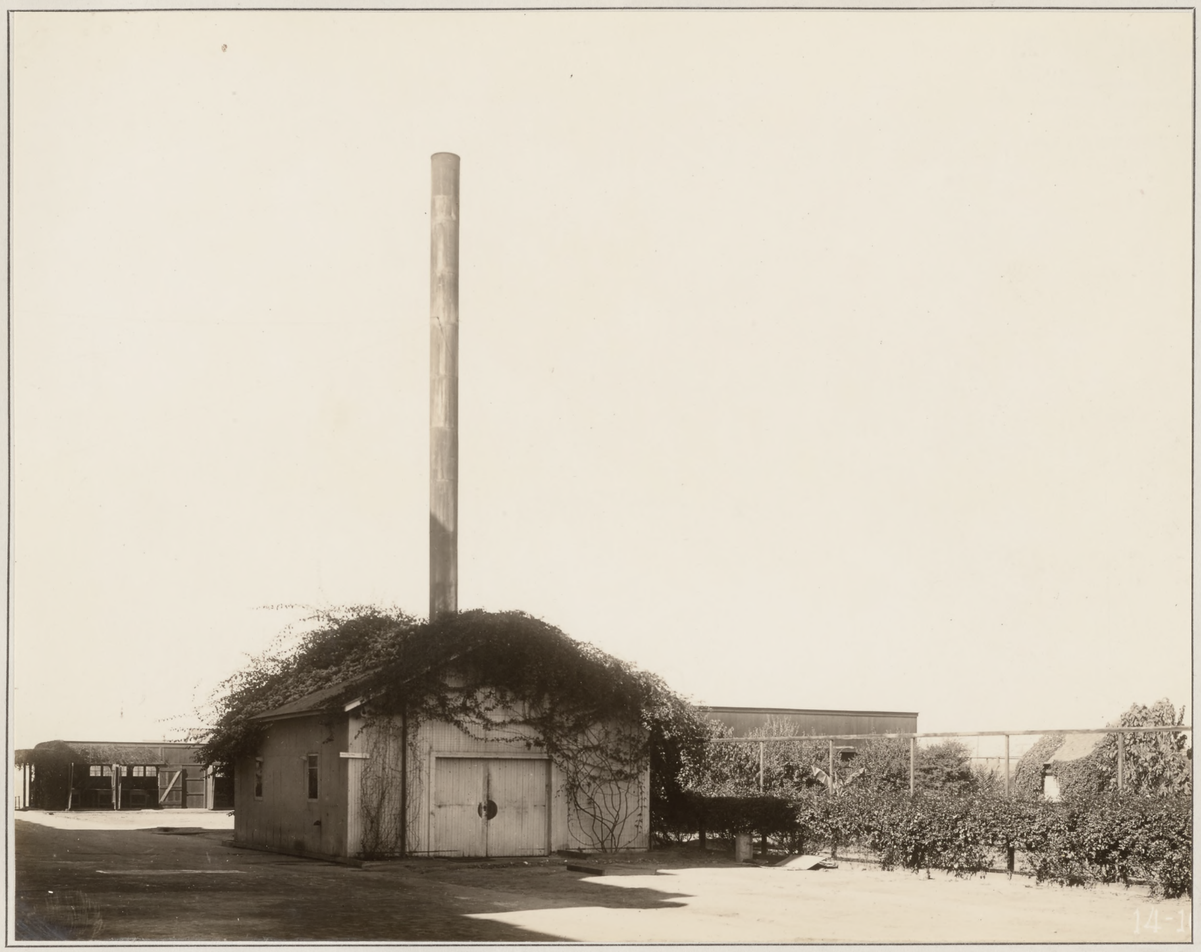
14-1

Place SAN DIEGO STATE TEACHERS COLLEGE

Designation of Building BOILER HOUSE Capacity ---

Original Cost, $ 125.00 Date Completed 1911

MATERIAL: Walls Frame Foundation Concrete

Roof Corrugated Iron Floors Cement

Type Shed Facing Corrugated Iron

Total floor area above basement, square feet _____

SIZE: Main building 24' 0" X 30' 0" Basement None

Wing --- Wing --- Wing ---

a None (How heated) Height of first floor above ground On ground

b None (Type of heat) Water connections Yes

c Storage Tank (Type of domestic water heater) Sewer connections Yes

d Electricity (How lighted) Gas connections Yes

COOKING RANGES INSTALLED

Coal, No. None

Gas, No. None

Electric, No. None

Oil, No. None

Steam, No. None

FIRE PREVENTION

Fire escapes None

Hydrants, interior None

Hydrants, exterior 125'

Chemicals, on wheels None

Extinguishers 1

ADDITIONS AND INSTALLATIONS

(Below enter chronologically all modifications, additions, introductions of water, sewer, lights, heating, etc.)

DATE		COST	DATE		COST

INSTRUCTIONS.—*a* State whether heated from central heating or by individual heating plants, stoves, furnaces, or fireplaces.
b State whether steam, vapor, hot water, or hot air.
c State whether gas, coal, oil, or central heating plant.
d State whether electricity, gas, etc.

SEE REVERSE SIDE OF FORM

10

67420 5-29 1M
CALIFORNIA STATE PRINTING OFFICE

F3254:3(101)

MISCELLANEOUS INFORMATION

STATE OF CALIFORNIA
DEPARTMENT OF FINANCE

HISTORICAL RECORD

DIVISION OF ARCHITECTURE — Building No. ____ Chapter No. ____ Year ____ Work Order No. ____

Place SAN DIEGO STATE TEACHERS COLLEGE

Designation of Building PHYSICAL EDUCATION BUILDING Capacity ---

Original Cost, $ 20,000.00 Date Completed 1922

MATERIAL: Walls Reinforced Concrete Foundation Concrete

Roof Spanish Tile Floors Wood & Cement

Type Spanish Facing Stucco

Total floor area above basement, square feet

SIZE: Main building 32' 4" X 77' 4" Basement None

Wing --- Wing --- Wing ---

a Radiators (How heated) Height of first floor above ground On ground

b Steam (Type of heat) Water connections Yes

c "Arcola" (Type of domestic water heater) Sewer connections Yes

d Electricity (How lighted) Gas connections Yes

COOKING RANGES INSTALLED

Coal, No. None

Gas, No. None

Electric, No. None

Oil, No. None

Steam, No. None

FIRE PREVENTION

Fire escapes None

Hydrants, interior None

Hydrants, exterior 50'

Chemicals, on wheels None

Extinguishers 1

ADDITIONS AND INSTALLATIONS

(Below enter chronologically all modifications, additions, introductions of water, sewer, lights, heating, etc.)

DATE		COST	DATE		COST

INSTRUCTIONS.—*a* State whether heated from central heating or by individual heating plants, stoves, furnaces, or fireplaces.
b State whether steam, vapor, hot water, or hot air.
c State whether gas, coal, oil, or central heating plant.
d State whether electricity, gas, etc.

11

SEE REVERSE SIDE OF FORM

67420 5-29 1M
CALIFORNIA STATE PRINTING OFFICE

F3254:3 (102)

STATE OF CALIFORNIA
DEPARTMENT OF FINANCE

HISTORICAL RECORD

Building No. ____

DIVISION OF ARCHITECTURE { Chapter No. ____ Year ____
Work Order No. ____

Place SAN DIEGO STATE TEACHERS COLLEGE

Designation of Building LADIES CLUB ROOM (Right end) Capacity ---

Original Cost, $650.00 Date Completed 1926

MATERIAL: Walls Frame Foundation Wood

Roof Composition Floors Wood

Type Shed Facing Wood

Total floor area above basement, square feet ____

SIZE: Main building 20' 0" 30' 0" Basement None

Wing --- Wing --- Wing ---

a Pipes (How heated) Height of first floor above ground 6"

b Steam (Type of heat) Water connections None

c None (Type of domestic water heater) Sewer connections None

d Electricity (How lighted) Gas connections None

COOKING RANGES INSTALLED

Coal, No. None

Gas, No. None

Electric, No. None

Oil, No. None

Steam, No. None

FIRE PREVENTION

Fire escapes None

Hydrants, interior None

Hydrants, exterior 175'

Chemicals, on wheels None

Extinguishers None

ADDITIONS AND INSTALLATIONS

(Below enter chronologically all modifications, additions, introductions of water, sewer, lights, heating, etc.)

DATE		COST	DATE		COST

INSTRUCTIONS.—*a* State whether heated from central heating or by individual heating plants, stoves, furnaces, or fireplaces.
b State whether steam, vapor, hot water, or hot air.
c State whether gas, coal, oil, or central heating plant.
d State whether electricity, gas, etc.

12

SEE REVERSE SIDE OF FORM

67420 5-29 1M
CALIFORNIA STATE PRINTING OFFICE

F3254:3 (103)

LUMBER SHED. (Extreme Left)

Original cost: Unknown. Date completed: 1918. Walls: Frame. Roof: Composition. Floors: Wood. Foundation: Concrete. Dafing: Wood. Size: 18' 0" X 20' 0". Water: None. Light: None. Sewer: None. Extinguishers: None. Hydrant: 200'.

STATE OF CALIFORNIA
DEPARTMENT OF FINANCE

HISTORICAL RECORD

DIVISION OF ARCHITECTURE — Building No. ____ Chapter No. ____ Year ____ Work Order No. ____

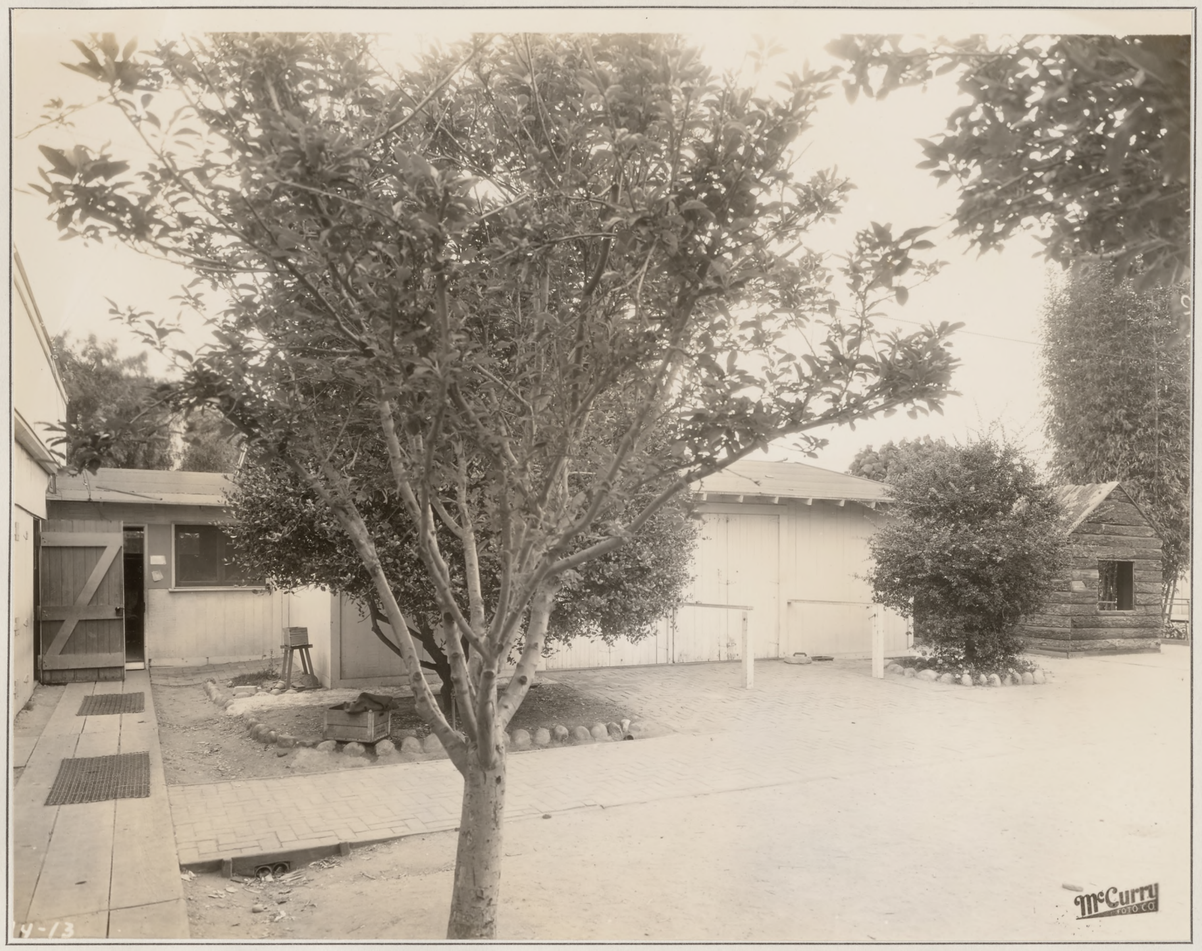

Place SAN DIEGO STATE TEACHERS COLLEGE

Designation of Building PRIMARY BUILDING (Left) Capacity ---

Original Cost, $ 1,200.00 Date Completed 1922

MATERIAL: Walls Frame Foundation Wood

Roof Composition Floors Wood

Type Shed Facing Wood

Total floor area above basement, square feet

SIZE: Main building 24' 0" X 30' 0" Basement None

Wing --- Wing --- Wing ---

a Pipes (How heated) Height of first floor above ground 4"

b Steam (Type of heat) Water connections None

c None (Type of domestic water heater) Sewer connections None

d None (How lighted) Gas connections None

COOKING RANGES INSTALLED

Coal, No. None

Gas, No. None

Electric, No. None

Oil, No. None

Steam, No. None

FIRE PREVENTION

Fire escapes None

Hydrants, interior None

Hydrants, exterior 225'

Chemicals, on wheels None

Extinguishers None

ADDITIONS AND INSTALLATIONS

(Below enter chronologically all modifications, additions, introductions of water, sewer, lights, heating, etc.)

DATE		COST	DATE		COST

INSTRUCTIONS.—*a* State whether heated from central heating or by individual heating plants, stoves, furnaces, or fireplaces.
b State whether steam, vapor, hot water, or hot air.
c State whether gas, coal, oil, or central heating plant.
d State whether electricity, gas, etc.

SEE REVERSE SIDE OF FORM

67420 5-29 1M
CALIFORNIA STATE PRINTING OFFICE

F3254:3(104)

LOG CABIN. (Right)

Original cost. See Note. Date completed: Unknown. Walls: Frame. Floors: Wood. Foundation: Wood. Roof: Slabs. Facing: Slabs. Size: 9' 0" X 11' 0". Water: None. Sewer: None. Electricity: None. This was built by the students in carpentry and was without cost.

STATE OF CALIFORNIA
DEPARTMENT OF FINANCE

HISTORICAL RECORD

Building No. _____

DIVISION OF ARCHITECTURE { Chapter No. _____ Year _____
Work Order No. _____

Place SAN DIEGO STATE TEACHERS COLLEGE

Designation of Building PRIMARY PLAY ROOM Capacity ---

Original Cost, $ 350.00 Date Completed 1925

MATERIAL: Walls Frame Foundation Wood

Roof Composition Floors Wood

Type Garage Facing Wood

Total floor area above basement, square feet

SIZE: Main building 18' 0" X 30' 0" Basement None

Wing --- Wing ---- Wing ---

a Pipes (How heated) Height of first floor above ground 6"

b Steam (Type of heat) Water connections None

c None (Type of domestic water heater) Sewer connections None

d None (How lighted) Gas connections None

COOKING RANGES INSTALLED

Coal, No. None

Gas, No. None

Electric, No. None

Oil, No. None

Steam, No. None

FIRE PREVENTION

Fire escapes None

Hydrants, interior None

Hydrants, exterior 200'

Chemicals, on wheels None

Extinguishers None

ADDITIONS AND INSTALLATIONS

(Below enter chronologically all modifications, additions, introductions of water, sewer, lights, heating, etc.)

DATE		COST	DATE		COST

INSTRUCTIONS.—*a* State whether heated from central heating or by individual heating plants, stoves, furnaces, or fireplaces.
b State whether steam, vapor, hot water, or hot air.
c State whether gas, coal, oil, or central heating plant.
d State whether electricity, gas, etc.

SEE REVERSE SIDE OF FORM

14

67420 5-29 1M
CALIFORNIA STATE PRINTING OFFICE

F3254:3(105)

MISCELLANEOUS INFORMATION

STATE OF CALIFORNIA
DEPARTMENT OF FINANCE

HISTORICAL RECORD

Building No.
DIVISION OF ARCHITECTURE { Chapter No. Year
Work Order No.

Place SAN DIEGO STATE TEACHERS COLLEGE

Designation of Building Primary Building Capacity ---

Original Cost, $ 1,200.00 Date Completed 1923

MATERIAL: Walls Frame Foundation Wood

Roof Composition Floors Wood

Type Cottage Facing Wood

Total floor area above basement, square feet

SIZE: Main building 24' X 36' 0" Basement None

Wing --- Wing --- Wing ---

a Pipes (How heated) Height of first floor above ground 12"

b Steam (Type of heat) Water connections Yes

c None (Type of domestic water heater) Sewer connections Yes

d Electricity (How lighted) Gas connections Yes

COOKING RANGES INSTALLED

Coal, No. None

Gas, No. None

Electric, No. None

Oil, No. None

Steam, No. None

FIRE PREVENTION

Fire escapes None

Hydrants, interior None

Hydrants, exterior 200'

Chemicals, on wheels None

Extinguishers None

ADDITIONS AND INSTALLATIONS

(Below enter chronologically all modifications, additions, introductions of water, sewer, lights, heating, etc.)

DATE		COST	DATE		COST

INSTRUCTIONS.—*a* State whether heated from central heating or by individual heating plants, stoves, furnaces, or fireplaces.
b State whether steam, vapor, hot water, or hot air.
c State whether gas, coal, oil, or central heating plant.
d State whether electricity, gas, etc.

SEE REVERSE SIDE OF FORM

15

67420 5-29 1M
CALIFORNIA STATE PRINTING OFFICE

F3254:3(106)

MISCELLANEOUS INFORMATION

STATE OF CALIFORNIA
DEPARTMENT OF FINANCE

HISTORICAL RECORD

Building No._____

DIVISION OF ARCHITECTURE { Chapter No. _____ Year _____
Work Order No. _____

Place SAN DIEGO STATE TEACHERS COLLEGE

Designation of Building REAR OF EAST PERGOLA Capacity _____

Original Cost, $_____ Date Completed _____

MATERIAL: Walls _____ Foundation _____

Roof _____ Floors _____

Type _____ Facing _____

Total floor area above basement, square feet _____

SIZE: Main building _____ Basement _____

Wing _____ Wing _____ Wing _____

a _____ (How heated) Height of first floor above ground _____

b _____ (Type of heat) Water connections _____

c _____ (Type of domestic water heater) Sewer connections _____

d _____ (How lighted) Gas connections _____

COOKING RANGES INSTALLED

Coal, No. _____

Gas, No. _____

Electric, No. _____

Oil, No. _____

Steam, No. _____

FIRE PREVENTION

Fire escapes _____

Hydrants, interior _____

Hydrants, exterior _____

Chemicals, on wheels _____

Extinguishers _____

ADDITIONS AND INSTALLATIONS

(Below enter chronologically all modifications, additions, introductions of water, sewer, lights, heating, etc.)

DATE		COST	DATE		COST

INSTRUCTIONS.—*a* State whether heated from central heating or by individual heating plants, stoves, furnaces, or fireplaces.
b State whether steam, vapor, hot water, or hot air.
c State whether gas, coal, oil, or central heating plant.
d State whether electricity, gas, etc.

SEE REVERSE SIDE OF FORM

67420 5-29 1M
CALIFORNIA STATE PRINTING OFFICE

F32541:3(107)

STATE OF CALIFORNIA
DEPARTMENT OF FINANCE

HISTORICAL RECORD

Building No. _____

DIVISION OF ARCHITECTURE { Chapter No. _____ Year _____
Work Order No. _____

Place SAN DIEGO STATE TEACHERS COLLEGE

Designation of Building INDUSTRIAL ARTS BUILDING. (Right) Capacity ---

Original Cost, $ 5,000.00 Date Completed 1926

MATERIAL: Walls Frame Foundation Concrete

Roof Composition Floors Wood & Cement

Type Factory Facing Wood

Total floor area above basement, square feet _____

SIZE: Main building 46' 0" X 108' 0" Basement None

Wing --- Wing --- Wing ---

a Pipes (How heated) Height of first floor above ground 6"

b Steam (Type of heat) Water connections Yes

c None (Type of domestic water heater) Sewer connections Yes

d Electricity (How lighted) Gas connections Yes

COOKING RANGES INSTALLED

Coal, No. None

Gas, No. None

Electric, No. None

Oil, No. None

Steam, No. None

FIRE PREVENTION

Fire escapes None

Hydrants, interior None

Hydrants, exterior 300'

Chemicals, on wheels None

Extinguishers 1

ADDITIONS AND INSTALLATIONS

(Below enter chronologically all modifications, additions, introductions of water, sewer, lights, heating, etc.)

DATE		COST	DATE		COST

INSTRUCTIONS.—*a* State whether heated from central heating or by individual heating plants, stoves, furnaces, or fireplaces.
b State whether steam, vapor, hot water, or hot air.
c State whether gas, coal, oil, or central heating plant.
d State whether electricity, gas, etc.

17

SEE REVERSE SIDE OF FORM

67420 5-29 1M
CALIFORNIA STATE PRINTING OFFICE

F3254:3(108)

MISCELLANEOUS INFORMATION

STATE OF CALIFORNIA
DEPARTMENT OF FINANCE

HISTORICAL RECORD

Building No.

DIVISION OF ARCHITECTURE { Chapter No. Year
Work Order No.

Place SAN DIEGO STATE TEACHERS COLLEGE

Designation of Building LOOKING WEST, SHOWING BUILDINGS. Capacity

Original Cost, $ Date Completed

MATERIAL: Walls Foundation

Roof Floors

Type Facing

Total floor area above basement, square feet

SIZE: Main building Basement

Wing Wing Wing

a (How heated) Height of first floor above ground

b (Type of heat) Water connections

c (Type of domestic water heater) Sewer connections

d (How lighted) Gas connections

COOKING RANGES INSTALLED

Coal, No.

Gas, No.

Electric, No.

Oil, No.

Steam, No.

FIRE PREVENTION

Fire escapes

Hydrants, interior

Hydrants, exterior

Chemicals, on wheels

Extinguishers

ADDITIONS AND INSTALLATIONS

(Below enter chronologically all modifications, additions, introductions of water, sewer, lights, heating, etc.)

DATE		COST	DATE		COST

INSTRUCTIONS.—*a* State whether heated from central heating or by individual heating plants, stoves, furnaces, or fireplaces.
b State whether steam, vapor, hot water, or hot air.
c State whether gas, coal, oil, or central heating plant.
d State whether electricity, gas, etc.

SEE REVERSE SIDE OF FORM

67420 5-29 1M
CALIFORNIA STATE PRINTING OFFICE

F3254: 3(109)

MISCELLANEOUS INFORMATION

STATE OF CALIFORNIA
DEPARTMENT OF FINANCE

HISTORICAL RECORD

Building No.
DIVISION OF ARCHITECTURE { Chapter No. Year
Work Order No.

14-19

Place SAN DIEGO STATE TEACHERS COLLEGE

Designation of Building Looking North, showing Athletic Field, etc. Capacity

Original Cost, $ Date Completed

MATERIAL: Walls Foundation

Roof Floors

Type Facing

Total floor area above basement, square feet

SIZE: Main building Basement

Wing Wing Wing

a (How heated) Height of first floor above ground

b (Type of heat) Water connections

c (Type of domestic water heater) Sewer connections

d (How lighted) Gas connections

COOKING RANGES INSTALLED

Coal, No.

Gas, No.

Electric, No.

Oil, No.

Steam, No.

FIRE PREVENTION

Fire escapes

Hydrants, interior

Hydrants, exterior

Chemicals, on wheels

Extinguishers

ADDITIONS AND INSTALLATIONS

(Below enter chronologically all modifications, additions, introductions of water, sewer, lights, heating, etc.)

DATE		COST	DATE		COST

INSTRUCTIONS.—*a* State whether heated from central heating or by individual heating plants, stoves, furnaces, or fireplaces.
b State whether steam, vapor, hot water, or hot air.
c State whether gas, coal, oil, or central heating plant.
d State whether electricity, gas, etc.

SEE REVERSE SIDE OF FORM

19

67420 5-29 1M
CALIFORNIA STATE PRINTING OFFICE

F3254: 3(110)

MISCELLANEOUS INFORMATION

STATE OF CALIFORNIA
DEPARTMENT OF FINANCE

HISTORICAL RECORD

Building No.
Division of Architecture { Chapter No. Year
Work Order No.

Place SAN DIEGO STATE TEACHERS COLLEGE

Designation of Building Looking East, showing Buildings, etc. Capacity

Original Cost, $ Date Completed

Material: Walls Foundation

Roof Floors

Type Facing

Total floor area above basement, square feet

Size: Main building Basement

Wing Wing Wing

a (How heated) Height of first floor above ground

b (Type of heat) Water connections

c (Type of domestic water heater) Sewer connections

d (How lighted) Gas connections

Cooking Ranges Installed

Coal, No.

Gas, No.

Electric, No.

Oil, No.

Steam, No.

Fire Prevention

Fire escapes

Hydrants, interior

Hydrants, exterior

Chemicals, on wheels

Extinguishers

ADDITIONS AND INSTALLATIONS

(Below enter chronologically all modifications, additions, introductions of water, sewer, lights, heating, etc.)

DATE		COST	DATE		COST

Instructions.—*a* State whether heated from central heating or by individual heating plants, stoves, furnaces, or fireplaces.
b State whether steam, vapor, hot water, or hot air.
c State whether gas, coal, oil, or central heating plant.
d State whether electricity, gas, etc.

See reverse side of form

67420 5-29 1M
California State Printing Office

F3254:3(111)

SAN FRANCISCO

SAN FRANCISCO STATE COLLEGE
ANDERSON SCIENCE HALL IN FOREGROUND

F3254:3(112)

California Building of Worlds Fair
Owned by Normal School but must
be torn down by order of legislature.

F3254:3(113-114)

California Building 2 World's Fair.
Owned by Normal School but ordered to
be torn down.

STATE OF CALIFORNIA
DEPARTMENT OF FINANCE

HISTORICAL RECORD

DIVISION OF ARCHITECTURE

Building No. _____
Chapter No. _____ Year _____
Work Order No. _____

Place SAN FRANCISCO STATE TEACHERS COLLEGE

Designation of Building Training School Building (Right) Capacity ---

Original Cost, $ 83,000.00 Date Completed 1907

MATERIAL: Walls Frame Foundation Concrete

Roof Composition Floors Wood

Type School Facing Wood

Total floor area above basement, square feet

SIZE: Main building 137'0" x 150'0" Basement Entire Building

Wing ----- Wing ----- Wing -----

a Radiator (How heated) Height of first floor above ground 18"

b Steam (Type of heat) Water connections Yes

c None (Type of domestic water heater) Sewer connections Yes

d Electricity (How lighted) Gas connections Yes

COOKING RANGES INSTALLED

Coal, No. None

Gas, No. None

Electric, No. None

Oil, No. None

Steam, No. None

FIRE PREVENTION

Fire escapes Wooden - in rear

Hydrants, interior 7

Hydrants, exterior 15'

Chemicals, on wheels None

Extinguishers 7

ADDITIONS AND INSTALLATIONS

(Below enter chronologically all modifications, additions, introductions of water, sewer, lights, heating, etc.)

DATE		COST	DATE		COST

INSTRUCTIONS.—*a* State whether heated from central heating or by individual heating plants, stoves, furnaces, or fireplaces.
b State whether steam, vapor, hot water, or hot air.
c State whether gas, coal, oil, or central heating plant.
d State whether electricity, gas, etc.

SEE REVERSE SIDE OF FORM

3

F3254:3(115)

Main Building: (At Left)
Original Cost: $57,000.00. Date Completed: 1906. Walls: Frame. Roof: Shingle & Composition. Floors: Wood. Foundation: Concrete and brick. Size: 31'6" x 125'6". Wing: 25'0" x 220'0". Wings: 27'6" x 60'0". Heat: Radiator. Type of Heat: Steam. Hot Water: "Rudd" Gas Heater. Ranges: 1 Gas. Water: Yes. Sewer: Yes. Gas: Yes. Light: Electricity. Extinguisgers: 6. Hydrants, interior: 6. Hydrants, exterior: 20'. Additions to Library - $1,685.91.

STATE OF CALIFORNIA
DEPARTMENT OF FINANCE

HISTORICAL RECORD

DIVISION OF ARCHITECTURE

Building No. _____
Chapter No. _____ Year _____
Work Order No. _____

Place SAN FRANCISCO STATE TEACHERS COLLEGE

Designation of Building Rear of training and main buildings. Capacity

Original Cost, $ Date Completed

MATERIAL: Walls Foundation

Roof Floors

Type Facing

Total floor area above basement, square feet

SIZE: Main building Basement

Wing Wing Wing

a (How heated) Height of first floor above ground

b (Type of heat) Water connections

c (Type of domestic water heater) Sewer connections

d (How lighted) Gas connections

COOKING RANGES INSTALLED

Coal, No.

Gas, No.

Electric, No.

Oil, No.

Steam, No.

FIRE PREVENTION

Fire escapes

Hydrants, interior

Hydrants, exterior

Chemicals, on wheels

Extinguishers

ADDITIONS AND INSTALLATIONS

(Below enter chronologically all modifications, additions, introductions of water, sewer, lights, heating, etc.)

DATE		COST	DATE		COST

INSTRUCTIONS.—*a* State whether heated from central heating or by individual heating plants, stoves, furnaces, or fireplaces.
b State whether steam, vapor, hot water, or hot air.
c State whether gas, coal, oil, or central heating plant.
d State whether electricity, gas, etc.

SEE REVERSE SIDE OF FORM

F3254:3(116)

MISCELLANEOUS INFORMATION

STATE OF CALIFORNIA
DEPARTMENT OF FINANCE

HISTORICAL RECORD

DIVISION OF ARCHITECTURE

Building No. _____
Chapter No. _____ Year _____
Work Order No. _____

Place SAN FRANCISCO STATE TEACHERS COLLEGE

Designation of Building Gymnasium Building Capacity ---

Original Cost, $ 65,142.83 Date Completed 1925

MATERIAL: Walls Reinforced concrete Foundation Concrete

Roof Spanish Tile Floors Wood and Cement

Type Mission Facing Stucco

Total floor area above basement, square feet

SIZE: Main building 72'8" x 115'8" Basement Entire Building

Wing -------- Wing -------- Wing -----

a Radiator (How heated) Height of first floor above ground On Ground

b Steam (Type of heat) Water connections Yes

c Storage tank (Type of domestic water heater) Sewer connections Yes

d Electricity (How lighted) Gas connections None

COOKING RANGES INSTALLED

Coal, No. None

Gas, No. None

Electric, No. None

Oil, No. None

Steam, No. None

FIRE PREVENTION

Fire escapes None

Hydrants, interior 3

Hydrants, exterior 175'

Chemicals, on wheels None

Extinguishers None

ADDITIONS AND INSTALLATIONS

(Below enter chronologically all modifications, additions, introductions of water, sewer, lights, heating, etc.)

DATE		COST	DATE		COST

INSTRUCTIONS.—*a* State whether heated from central heating or by individual heating plants, stoves, furnaces, or fireplaces.
b State whether steam, vapor, hot water, or hot air.
c State whether gas, coal, oil, or central heating plant.
d State whether electricity, gas, etc.

SEE REVERSE SIDE OF FORM

F3254:3(117)

MISCELLANEOUS INFORMATION

STATE OF CALIFORNIA
DEPARTMENT OF FINANCE

HISTORICAL RECORD

Building No. _____

DIVISION OF ARCHITECTURE { Chapter No. _____ Year _____
Work Order No. _____

Place SAN FRANCISCO STATE TEACHERS COLLEGE

Designation of Building South ends of Anderson Hall and Gymnasium Capacity _____

Original Cost, $ _____ Date Completed _____

MATERIAL: Walls _____ Foundation _____

Roof _____ Floors _____

Type _____ Facing _____

Total floor area above basement, square feet _____

SIZE: Main building _____ Basement _____

Wing _____ Wing _____ Wing _____

a _____ (How heated) Height of first floor above ground _____

b _____ (Type of heat) Water connections _____

c _____ (Type of domestic water heater) Sewer connections _____

d _____ (How lighted) Gas connections _____

COOKING RANGES INSTALLED

Coal, No. _____

Gas, No. _____

Electric, No. _____

Oil, No. _____

Steam, No. _____

FIRE PREVENTION

Fire escapes _____

Hydrants, interior _____

Hydrants, exterior _____

Chemicals, on wheels _____

Extinguishers _____

ADDITIONS AND INSTALLATIONS

(Below enter chronologically all modifications, additions, introductions of water, sewer, lights, heating, etc.)

DATE		COST	DATE		COST

INSTRUCTIONS.—*a* State whether heated from central heating or by individual heating plants, stoves, furnaces, or fireplaces.
b State whether steam, vapor, hot water, or hot air.
c State whether gas, coal, oil, or central heating plant.
d State whether electricity, gas, etc.

SEE REVERSE SIDE OF FORM

6

F3254:3(118)

STATE OF CALIFORNIA
DEPARTMENT OF FINANCE

HISTORICAL RECORD

DIVISION OF ARCHITECTURE

Building No. .....
Chapter No. ..... Year .....
Work Order No. .....

26-7

Place SAN FRANCISCO STATE TEACHERS COLLEGE

Designation of Building Anderson Hall at Left and Gymnasium at right Capacity .....

Original Cost, $ ..... Date Completed .....

MATERIAL: Walls ..... Foundation .....

Roof ..... Floors .....

Type ..... Facing .....

Total floor area above basement, square feet .....

SIZE: Main building ..... Basement .....

Wing ..... Wing ..... Wing .....

a ..... (How heated) Height of first floor above ground .....

b ..... (Type of heat) Water connections .....

c ..... (Type of domestic water heater) Sewer connections .....

d ..... (How lighted) Gas connections .....

COOKING RANGES INSTALLED

Coal, No. .....

Gas, No. .....

Electric, No. .....

Oil, No. .....

Steam, No. .....

FIRE PREVENTION

Fire escapes .....

Hydrants, interior .....

Hydrants, exterior .....

Chemicals, on wheels .....

Extinguishers .....

ADDITIONS AND INSTALLATIONS

(Below enter chronologically all modifications, additions, introductions of water, sewer, lights, heating, etc.)

DATE		COST	DATE		COST

INSTRUCTIONS.—*a* State whether heated from central heating or by individual heating plants, stoves, furnaces, or fireplaces.
b State whether steam, vapor, hot water, or hot air.
c State whether gas, coal, oil, or central heating plant.
d State whether electricity, gas, etc.

SEE REVERSE SIDE OF FORM

1

F3254:3(119)

MISCELLANEOUS INFORMATION

STATE OF CALIFORNIA
DEPARTMENT OF FINANCE

HISTORICAL RECORD

DIVISION OF ARCHITECTURE

Building No. _____
Chapter No. _____ Year _____
Work Order No. _____

Place SAN FRANCISCO STATE TEACHERS COLLEGE

Designation of Building Rear view of Anderson Hall. Capacity

Original Cost, $ Date Completed

MATERIAL: Walls Foundation

Roof Floors

Type Facing

Total floor area above basement, square feet

SIZE: Main building Basement

Wing Wing Wing

a (How heated) Height of first floor above ground

b (Type of heat) Water connections

c (Type of domestic water heater) Sewer connections

d (How lighted) Gas connections

COOKING RANGES INSTALLED

Coal, No.

Gas, No.

Electric, No.

Oil, No.

✓ Steam, No.

FIRE PREVENTION

Fire escapes

Hydrants, interior

Hydrants, exterior

Chemicals, on wheels

Extinguishers

ADDITIONS AND INSTALLATIONS

(Below enter chronologically all modifications, additions, introductions of water, sewer, lights, heating, etc.)

DATE		COST	DATE		COST

INSTRUCTIONS.—*a* State whether heated from central heating or by individual heating plants, stoves, furnaces, or fireplaces.
b State whether steam, vapor, hot water, or hot air.
c State whether gas, coal, oil, or central heating plant.
d State whether electricity, gas, etc.

SEE REVERSE SIDE OF FORM

6/9

F3254:3(120-12)

Jane Doron

STATE OF CALIFORNIA
DEPARTMENT OF FINANCE

HISTORICAL RECORD

DIVISION OF ARCHITECTURE

Building No. _____
Chapter No. _____ Year _____
Work Order No. _____

Place SAN FRANCISCO STATE TEACHERS COLLEGE

Designation of Building North Wing of Main Building Capacity _____

Original Cost, $ _____ Date Completed _____

MATERIAL: Walls _____ Foundation _____

Roof _____ Floors _____

Type _____ Facing _____

Total floor area above basement, square feet _____

SIZE: Main building _____ Basement _____

Wing _____ Wing _____ Wing _____

a _____ (How heated) Height of first floor above ground _____

b _____ (Type of heat) Water connections _____

c _____ (Type of domestic water heater) Sewer connections _____

d _____ (How lighted) Gas connections _____

COOKING RANGES INSTALLED

Coal, No. _____

Gas, No. _____

Electric, No. _____

Oil, No. _____

Steam, No. _____

FIRE PREVENTION

Fire escapes _____

Hydrants, interior _____

Hydrants, exterior _____

Chemicals, on wheels _____

Extinguishers _____

ADDITIONS AND INSTALLATIONS

(Below enter chronologically all modifications, additions, introductions of water, sewer, lights, heating, etc.)

DATE		COST	DATE		COST

INSTRUCTIONS.—*a* State whether heated from central heating or by individual heating plants, stoves, furnaces, or fireplaces.
b State whether steam, vapor, hot water, or hot air.
c State whether gas, coal, oil, or central heating plant.
d State whether electricity, gas, etc.

SEE REVERSE SIDE OF FORM

10

F3254:3(122)

NOTE: The retaining wall on the left is on the northern half of the grounds. A portion of the new gymnasium building is seen near tree. This street will be filled at the lower end and a new building will be erected thereby eliminating this street.

STATE OF CALIFORNIA
DEPARTMENT OF FINANCE

HISTORICAL RECORD

DIVISION OF ARCHITECTURE

Building No. _____
Chapter No. _____ Year _____
Work Order No. _____

Place SAN FRANCISCO STATE TEACHERS COLLEGE

Designation of Building Boiler Plant (Under stack) Capacity ---

Original Cost, $ 16,128.15 Date Completed 1926

MATERIAL: Walls Reinforced Concrete Foundation Concrete

Roof Reinforced concrete Floors Cement

Type Factory Facing Stucco

Total floor area above basement, square feet

SIZE: Main building 43'0" x 52'0" Basement None

Wing ------ Wing ------ Wing ------

a Boiler (How heated) Height of first floor above ground below ground

b Steam (Type of heat) Water connections Yes

c None (Type of domestic water heater) Sewer connections Yes

d Electricity (How lighted) Gas connections None

COOKING RANGES INSTALLED

Coal, No. None

Gas, No. None

Electric, No. None

Oil, No. None

✓ Steam, No. None

FIRE PREVENTION

Fire escapes None

Hydrants, interior None

Hydrants, exterior 55'

Chemicals, on wheels None

Extinguishers None

ADDITIONS AND INSTALLATIONS

(Below enter chronologically all modifications, additions, introductions of water, sewer, lights, heating, etc.)

DATE		COST	DATE		COST
			1927	Equipment of boiler plant	18,999.80

INSTRUCTIONS.—*a* State whether heated from central heating or by individual heating plants, stoves, furnaces, or fireplaces.
b State whether steam, vapor, hot water, or hot air.
c State whether gas, coal, oil, or central heating plant.
d State whether electricity, gas, etc.

SEE REVERSE SIDE OF FORM

11

F3254:3(123)

Retaining Wall: (In foreground)
Original Cost: $13,829.80. Date Completed: 1926. Walls: Concrete. Foundation: Concrete.
Facing: Stucco. Size: Length, 275'0". Foundation: Concrete.

Note: At the extreme left is the rear of the Training School. At the extreme right can be seen the roof of the Kindergarten Building.

STATE OF CALIFORNIA
DEPARTMENT OF FINANCE

HISTORICAL RECORD

DIVISION OF ARCHITECTURE

Building No. _____
Chapter No. _____ Year _____
Work Order No. _____

Place SAN FRANCISCO STATE TEACHERS COLLEGE

Designation of Building Anderson Hall (Laboratory & Science Building) Capacity -----

Original Cost, $ 149,058.63 Date Completed 1928

MATERIAL: Walls Reinforced concrete Foundation Concrete

Roof Spanish Tile Floors Wood and Cement

Type Mission Facing Stucco

Total floor area above basement, square feet

SIZE: Main building 38'6" x 52'0" Basement Entire Building

Wing 34'4" x 192'0" Wing 34'4" x 196'0" Wing -----

a Radiator (How heated) Height of first floor above ground On Ground

b Steam (Type of heat) Water connections Yes

c "Rudd" Gas (Type of domestic water heater) Sewer connections Yes

d Electricity (How lighted) Gas connections Yes

COOKING RANGES INSTALLED

Coal, No. None

Gas, No. None

Electric, No. None

Oil, No. None

Steam, No. None

FIRE PREVENTION

Fire escapes None

Hydrants, interior 6

Hydrants, exterior 25'

Chemicals, on wheels None

Extinguishers 3

ADDITIONS AND INSTALLATIONS

(Below enter chronologically all modifications, additions, introductions of water, sewer, lights, heating, etc.)

DATE		COST	DATE		COST

INSTRUCTIONS.—*a* State whether heated from central heating or by individual heating plants, stoves, furnaces, or fireplaces.
b State whether steam, vapor, hot water, or hot air.
c State whether gas, coal, oil, or central heating plant.
d State whether electricity, gas, etc.

SEE REVERSE SIDE OF FORM

F3254:3(124)

STATE OF CALIFORNIA
DEPARTMENT OF FINANCE

HISTORICAL RECORD

DIVISION OF ARCHITECTURE

Building No. _____
Chapter No. _____ Year _____
Work Order No. _____

Place SAN FRANCISCO STATE TEACHERS COLLEGE

Designation of Building Kindergarten Building Capacity ----

Original Cost, $ 38,012.84 Date Completed 1926

MATERIAL: Walls Reinforced concrete Foundation Concrete

Roof Spanish tile Floors Wood and Cement

Type Mission Facing Stucco

Total floor area above basement, square feet

SIZE: Main building 70'0" x 95'0" Basement 20'0" x 40'0"

Wing ------- Wing -------- Wing -------

a Radiator (How heated) Height of first floor above ground 8"

b Steam (Type of heat) Water connections Yes

c None (Type of domestic water heater) Sewer connections Yes

d Electricity (How lighted) Gas connections Yes

COOKING RANGES INSTALLED

Coal, No. None

Gas, No. None

Electric, No. None

Oil, No. None

Steam, No. None

FIRE PREVENTION

Fire escapes None

Hydrants, interior 1

Hydrants, exterior 60'

Chemicals, on wheels None

Extinguishers None

ADDITIONS AND INSTALLATIONS

(Below enter chronologically all modifications, additions, introductions of water, sewer, lights, heating, etc.)

DATE		COST	DATE		COST

INSTRUCTIONS.—*a* State whether heated from central heating or by individual heating plants, stoves, furnaces, or fireplaces.
b State whether steam, vapor, hot water, or hot air.
c State whether gas, coal, oil, or central heating plant.
d State whether electricity, gas, etc.

SEE REVERSE SIDE OF FORM

F3254:3(125-127)1445

14-15

SAN JOSE

SAN JOSE STATE COLLEGE
CAMPUS AND BUILDINGS

F3254:3(128)

STATE OF CALIFORNIA
DEPARTMENT OF FINANCE

HISTORICAL RECORD

DIVISION OF ARCHITECTURE

Building No. _____
Chapter No. _____ Year _____
Work Order No. _____

22-1

Place SAN JOSE STATE TEACHERS COLLEGE

Designation of Building Old Training School Building Capacity -----

Original Cost, $ 47,000.00 Date Completed 1886

MATERIAL: Walls Frame Foundation Brick

Roof Slate Floors Wood & Cement

Type School Facing Wood

Total floor area above basement, square feet

SIZE: Main building 80'0" x 148'0" Basement Entire Building

Wing ----- Wing ----- Wing -----

a Radiator (How heated) Height of first floor above ground 120"

b Steam (Type of heat) Water connections Yes

c None (Type of domestic water heater) Sewer connections Yes

d Electricity (How lighted) Gas connections Yes

COOKING RANGES INSTALLED

Coal, No. None

Gas, No. None

Electric, No. None

Oil, No. None

Steam, No. None

FIRE PREVENTION

Fire escapes None

Hydrants, interior 4

Hydrants, exterior 450'

Chemicals, on wheels None

Extinguishers 4

ADDITIONS AND INSTALLATIONS

(Below enter chronologically all modifications, additions, introductions of water, sewer, lights, heating, etc.)

DATE		COST	DATE		COST

INSTRUCTIONS.—*a* State whether heated from central heating or by individual heating plants, stoves, furnaces, or fireplaces.
b State whether steam, vapor, hot water, or hot air.
c State whether gas, coal, oil, or central heating plant.
d State whether electricity, gas, etc.

SEE REVERSE SIDE OF FORM

F3254: 3(129)

MISCELLANEOUS INFORMATION

STATE OF CALIFORNIA
DEPARTMENT OF FINANCE

HISTORICAL RECORD

Building No. _____

DIVISION OF ARCHITECTURE { Chapter No. _____ Year _____
Work Order No. _____

Place SAN JOSE STATE TEACHERS COLLEGE

Designation of Building View of Main Building, Colonade and Wing Capacity _____

Original Cost, $ _____ Date Completed _____

MATERIAL: Walls _____ Foundation _____

Roof _____ Floors _____

Type _____ Facing _____

Total floor area above basement, square feet _____

SIZE: Main building _____ Basement _____

Wing _____ Wing _____ Wing _____

a _____ (How heated) Height of first floor above ground _____

b _____ (Type of heat) Water connections _____

c _____ (Type of domestic water heater) Sewer connections _____

d _____ (How lighted) Gas connections _____

COOKING RANGES INSTALLED

Coal, No. _____

Gas, No. _____

Electric, No. _____

Oil, No. _____

Steam, No. _____

FIRE PREVENTION

Fire escapes _____

Hydrants, interior _____

Hydrants, exterior _____

Chemicals, on wheels _____

Extinguishers _____

ADDITIONS AND INSTALLATIONS

(Below enter chronologically all modifications, additions, introductions of water, sewer, lights, heating, etc.)

DATE		COST	DATE		COST

INSTRUCTIONS.—*a* State whether heated from central heating or by individual heating plants, stoves, furnaces, or fireplaces.
b State whether steam, vapor, hot water, or hot air.
c State whether gas, coal, oil, or central heating plant.
d State whether electricity, gas, etc.

SEE REVERSE SIDE OF FORM

2

F325413(130)

Note: This view is across the "Quad", showing the Administration portion, the Library and Class Rooms.

STATE OF CALIFORNIA
DEPARTMENT OF FINANCE

HISTORICAL RECORD

DIVISION OF ARCHITECTURE

Building No. _____
Chapter No. _____ Year _____
Work Order No. _____

Place SAN JOSE STATE TEACHERS COLLEGE

Designation of Building Gateway to "Quad" and Main Building Capacity _____

Original Cost, $ _____ Date Completed _____

MATERIAL: Walls _____ Foundation _____

Roof _____ Floors _____

Type _____ Facing _____

Total floor area above basement, square feet _____

SIZE: Main building _____ Basement _____

Wing _____ Wing _____ Wing _____

a _____ (How heated) Height of first floor above ground _____

b _____ (Type of heat) Water connections _____

c _____ (Type of domestic water heater) Sewer connections _____

d _____ (How lighted) Gas connections _____

COOKING RANGES INSTALLED

Coal, No. _____

Gas, No. _____

Electric, No. _____

Oil, No. _____

Steam, No. _____

FIRE PREVENTION

Fire escapes _____

Hydrants, interior _____

Hydrants, exterior _____

Chemicals, on wheels _____

Extinguishers _____

ADDITIONS AND INSTALLATIONS

(Below enter chronologically all modifications, additions, introductions of water, sewer, lights, heating, etc.)

DATE		COST	DATE		COST

INSTRUCTIONS.—*a* State whether heated from central heating or by individual heating plants, stoves, furnaces, or fireplaces.
b State whether steam, vapor, hot water, or hot air.
c State whether gas, coal, oil, or central heating plant.
d State whether electricity, gas, etc.

SEE REVERSE SIDE OF FORM

3

F3254:3(131)

STATE OF CALIFORNIA
DEPARTMENT OF FINANCE

HISTORICAL RECORD

DIVISION OF ARCHITECTURE

Building No. _____
Chapter No. _____ Year _____
Work Order No. _____

Place SAN JOSE STATE TEACHERS COLLEGE

Designation of Building View of North Wing of Main Building Capacity _____

Original Cost, $ _____ Date Completed _____

MATERIAL: Walls _____ Foundation _____

Roof _____ Floors _____

Type _____ Facing _____

Total floor area above basement, square feet _____

SIZE: Main building _____ Basement _____

Wing _____ Wing _____ Wing _____

a _____ (How heated) Height of first floor above ground _____

b _____ (Type of heat) Water connections _____

c _____ (Type of domestic water heater) Sewer connections _____

d _____ (How lighted) Gas connections _____

COOKING RANGES INSTALLED

Coal, No. _____

Gas, No. _____

Electric, No. _____

Oil, No. _____

Steam, No. _____

FIRE PREVENTION

Fire escapes _____

Hydrants, interior _____

Hydrants, exterior _____

Chemicals, on wheels _____

Extinguishers _____

ADDITIONS AND INSTALLATIONS

(Below enter chronologically all modifications, additions, introductions of water, sewer, lights, heating, etc.)

DATE		COST	DATE		COST

INSTRUCTIONS.—*a* State whether heated from central heating or by individual heating plants, stoves, furnaces, or fireplaces.
b State whether steam, vapor, hot water, or hot air.
c State whether gas, coal, oil, or central heating plant.
d State whether electricity, gas, etc.

SEE REVERSE SIDE OF FORM

4

F3254:3(132)

STATE OF CALIFORNIA
DEPARTMENT OF FINANCE

HISTORICAL RECORD

DIVISION OF ARCHITECTURE

Building No. _____
Chapter No. _____ Year _____
Work Order No. _____

Place SAN JOSE STATE TEACHERS COLLEGE

Designation of Building Main Building Capacity -----

Original Cost, $ See Note Date Completed 1911

MATERIAL: Walls Reinforced Concrete Foundation Concrete

Roof Spanish Tile Floors Wood & Cement

Type Mission Facing Tapestry Brick & Stucco

Total floor area above basement, square feet

SIZE: Main building 38'0" x 435'0" Basement Entire Building

2 Wings 77'0" x 212'0" Wing 90'0" x 93'0" Colonade Wing 15'0" x 330'0"

a Radiator (How heated) Height of first floor above ground 24"

b Steam (Type of heat) Water connections Yes

c Storage Tank (Type of domestic water heater) Sewer connections Yes

d Electricity (How lighted) Gas connections Yes

COOKING RANGES INSTALLED

Coal, No. None

Gas, No. None

Electric, No. None

Oil, No. None

Steam, No. None

FIRE PREVENTION

Fire escapes None

Hydrants, interior 10

Hydrants, exterior 350'

Chemicals, on wheels None

Extinguishers 6

ADDITIONS AND INSTALLATIONS

(Below enter chronologically all modifications, additions, introductions of water, sewer, lights, heating, etc.)

DATE		COST	DATE		COST
			1920	Addition of Memorial Assembly Hall	$80,000.00
			1920	Repairs, etc.	587.34
			1920	Additional office space, etc.	1,600.00
			1920	Changes in Library	525.00
			1925	Repairs to Library ceiling, etc.	1,396.00

INSTRUCTIONS.—*a* State whether heated from central heating or by individual heating plants, stoves, furnaces, or fireplaces.
b State whether steam, vapor, hot water, or hot air.
c State whether gas, coal, oil, or central heating plant.
d State whether electricity, gas, etc.

SEE REVERSE SIDE OF FORM

F3254:3(133)

Note: The cost of the construction of this building was included in the a ppropriation of $325,000.00 which also included the construction of the Power House. There was no separation of the cost of each.

STATE OF CALIFORNIA
DEPARTMENT OF FINANCE

HISTORICAL RECORD

DIVISION OF ARCHITECTURE

Building No. _____
Chapter No. _____ Year _____
Work Order No. _____

Place SAN JOSE STATE TEACHERS COLLEGE

Designation of Building View of South Wing and Colonade with Gate Capacity

Original Cost, $ Date Completed

MATERIAL: Walls Foundation

Roof Floors

Type Facing

Total floor area above basement, square feet

SIZE: Main building Basement

Wing Wing Wing

a (How heated) Height of first floor above ground

b (Type of heat) Water connections

c (Type of domestic water heater) Sewer connections

d (How lighted) Gas connections

COOKING RANGES INSTALLED

Coal, No.

Gas, No.

Electric, No.

Oil, No.

Steam, No.

FIRE PREVENTION

Fire escapes

Hydrants, interior

Hydrants, exterior

Chemicals, on wheels

Extinguishers

ADDITIONS AND INSTALLATIONS

(Below enter chronologically all modifications, additions, introductions of water, sewer, lights, heating, etc.)

DATE		COST	DATE		COST

INSTRUCTIONS.—*a* State whether heated from central heating or by individual heating plants, stoves, furnaces, or fireplaces.
b State whether steam, vapor, hot water, or hot air.
c State whether gas, coal, oil, or central heating plant.
d State whether electricity, gas, etc.

SEE REVERSE SIDE OF FORM

6

F3254:3(134)

STATE OF CALIFORNIA
DEPARTMENT OF FINANCE

HISTORICAL RECORD

DIVISION OF ARCHITECTURE

Building No. _____
Chapter No. _____ Year _____
Work Order No. _____

Place SAN JOSE STATE TEACHERS COLLEGE

Designation of Building View of Southeast corner of Main building. Capacity _____

Original Cost, $ _____ Date Completed _____

MATERIAL: Walls _____ Foundation _____

Roof _____ Floors _____

Type _____ Facing _____

Total floor area above basement, square feet _____

SIZE: Main building _____ Basement _____

Wing _____ Wing _____ Wing _____

a _____ (How heated) Height of first floor above ground _____

b _____ (Type of heat) Water connections _____

c _____ (Type of domestic water heater) Sewer connections _____

d _____ (How lighted) Gas connections _____

COOKING RANGES INSTALLED

Coal, No. _____

Gas, No. _____

Electric, No. _____

Oil, No. _____

Steam, No. _____

FIRE PREVENTION

Fire escapes _____

Hydrants, interior _____

Hydrants, exterior _____

Chemicals, on wheels _____

Extinguishers _____

ADDITIONS AND INSTALLATIONS

(Below enter chronologically all modifications, additions, introductions of water, sewer, lights, heating, etc.)

DATE		COST	DATE		COST

INSTRUCTIONS.—*a* State whether heated from central heating or by individual heating plants, stoves, furnaces, or fireplaces.
b State whether steam, vapor, hot water, or hot air.
c State whether gas, coal, oil, or central heating plant.
d State whether electricity, gas, etc.

SEE REVERSE SIDE OF FORM

1

F3254:3(135)

MISCELLANEOUS INFORMATION

STATE OF CALIFORNIA
DEPARTMENT OF FINANCE

HISTORICAL RECORD

DIVISION OF ARCHITECTURE

Building No. _____
Chapter No. _____ Year _____
Work Order No. _____

Place SAN JOSE STATE TEACHERS COLLEGE

Designation of Building Music Building (Formerly "Intermediate") Capacity ----

Original Cost, $ 13,000.00 Date Completed 1915

MATERIAL: Walls Frame Foundation Concrete

Roof Shingle Floors Wood

Type English Facing Stucco

Total floor area above basement, square feet

SIZE: Main building 55'0" x 100'0" Basement None

Wing ------ Wing ------ Wing -----

a Radiator (How heated) Height of first floor above ground 18"

b Steam (Type of heat) Water connections Yes

c None (Type of domestic water heater) Sewer connections Yes

d Electricity (How lighted) Gas connections Yes

COOKING RANGES INSTALLED

Coal, No. None

Gas, No. None

Electric, No. None

Oil, No. None

Steam, No. None

FIRE PREVENTION

Fire escapes None

Hydrants, interior 2

Hydrants, exterior 400'

Chemicals, on wheels None

Extinguishers None

ADDITIONS AND INSTALLATIONS

(Below enter chronologically all modifications, additions, introductions of water, sewer, lights, heating, etc.)

DATE		COST	DATE		COST

INSTRUCTIONS.—*a* State whether heated from central heating or by individual heating plants, stoves, furnaces, or fireplaces.
b State whether steam, vapor, hot water, or hot air.
c State whether gas, coal, oil, or central heating plant.
d State whether electricity, gas, etc.

SEE REVERSE SIDE OF FORM

4

F3254:3(136-137)

22-9

STATE OF CALIFORNIA
DEPARTMENT OF FINANCE

HISTORICAL RECORD

DIVISION OF ARCHITECTURE

Building No. _____
Chapter No. _____ Year _____
Work Order No. _____

Place SAN JOSE STATE TEACHERS COLLEGE

Designation of Building New Training School Building (Primary) Capacity ----

Original Cost, $ 60,000.00 Date Completed 1912

MATERIAL: Walls Reinforced Concrete Foundation Concrete

Roof Spanish Tile Floors Wood

Type French Renaissance Facing Tapestry Brick & Stucco

Total floor area above basement, square feet

SIZE: Main building 95'0" x 98'0" Basement None

Wing ------ Wing ------ Wing -----

a Radiator (How heated) Height of first floor above ground 20"

b Steam (Type of heat) Water connections Yes

c Storage Tank (Type of domestic water heater) Sewer connections Yes

d Electricity (How lighted) Gas connections Yes

COOKING RANGES INSTALLED

Coal, No. None

Gas, No. None

Electric, No. None

Oil, No. None

Steam, No. None

FIRE PREVENTION

Fire escapes None

Hydrants, interior 2

Hydrants, exterior 275'

Chemicals, on wheels None

Extinguishers None

ADDITIONS AND INSTALLATIONS

(Below enter chronologically all modifications, additions, introductions of water, sewer, lights, heating, etc.)

DATE		COST	DATE		COST

INSTRUCTIONS.—*a* State whether heated from central heating or by individual heating plants, stoves, furnaces, or fireplaces.
b State whether steam, vapor, hot water, or hot air.
c State whether gas, coal, oil, or central heating plant.
d State whether electricity, gas, etc.

SEE REVERSE SIDE OF FORM

10

F3254:3(138)

STATE OF CALIFORNIA
DEPARTMENT OF FINANCE

HISTORICAL RECORD

Building No. _____

DIVISION OF ARCHITECTURE { Chapter No. _____ Year _____
Work Order No. _____

Place SAN JOSE STATE TEACHERS COLLEGE

Designation of Building View of Southwest corner of Main Building Capacity

Original Cost, $ Date Completed

MATERIAL: Walls Foundation

Roof Floors

Type Facing

Total floor area above basement, square feet

SIZE: Main building Basement

Wing Wing Wing

a (How heated) Height of first floor above ground

b (Type of heat) Water connections

c (Type of domestic water heater) Sewer connections

d (How lighted) Gas connections

COOKING RANGES INSTALLED

Coal, No.

Gas, No.

Electric, No.

Oil, No.

Steam, No.

FIRE PREVENTION

Fire escapes

Hydrants, interior

Hydrants, exterior

Chemicals, on wheels

Extinguishers

ADDITIONS AND INSTALLATIONS

(Below enter chronologically all modifications, additions, introductions of water, sewer, lights, heating, etc.)

DATE		COST	DATE		COST

INSTRUCTIONS.—*a* State whether heated from central heating or by individual heating plants, stoves, furnaces, or fireplaces.
b State whether steam, vapor, hot water, or hot air.
c State whether gas, coal, oil, or central heating plant.
d State whether electricity, gas, etc.

SEE REVERSE SIDE OF FORM

11
12/13

F3254:3(139-141)

22-12.

22-13.

STATE OF CALIFORNIA
DEPARTMENT OF FINANCE

HISTORICAL RECORD

DIVISION OF ARCHITECTURE

Building No. _____
Chapter No. _____ Year _____
Work Order No. _____

Place SAN JOSE STATE TEACHERS COLLEGE

Designation of Building End View of Spartan Union Capacity

Original Cost, $ Date Completed

MATERIAL: Walls Foundation

Roof Floors

Type Facing

Total floor area above basement, square feet

SIZE: Main building Basement

Wing Wing Wing

a (How heated) Height of first floor above ground

b (Type of heat) Water connections

c (Type of domestic water heater) Sewer connections

d (How lighted) Gas connections

COOKING RANGES INSTALLED

Coal, No.

Gas, No.

Electric, No.

Oil, No.

Steam, No.

FIRE PREVENTION

Fire escapes

Hydrants, interior

Hydrants, exterior

Chemicals, on wheels

Extinguishers

ADDITIONS AND INSTALLATIONS

(Below enter chronologically all modifications, additions, introductions of water, sewer, lights, heating, etc.)

DATE		COST	DATE		COST

INSTRUCTIONS.—*a* State whether heated from central heating or by individual heating plants, stoves, furnaces, or fireplaces.
b State whether steam, vapor, hot water, or hot air.
c State whether gas, coal, oil, or central heating plant.
d State whether electricity, gas, etc.

SEE REVERSE SIDE OF FORM

F3254:3(142-144)

14
15x16

22-15.

22-16.

STATE OF CALIFORNIA
DEPARTMENT OF FINANCE

HISTORICAL RECORD

DIVISION OF ARCHITECTURE

Building No. _____
Chapter No. _____ Year _____
Work Order No. _____

Place SAN JOSE STATE TEACHERS COLLEGE

Designation of Building Spartan Union (Cafeteria) Capacity ----

Original Cost, $ 7,000.00 Date Completed 1915

MATERIAL: Walls Frame Foundation Concrete

Roof Shingle Floors Wood

Type Cottage Facing Wood

Total floor area above basement, square feet

SIZE: Main building 24'0" x 54'0" Basement None

Wing 25'0" x 42'0" Wing ----- Wing -----

a Radiator and Pipes (How heated) Height of first floor above ground 12"

b Steam (Type of heat) Water connections Yes

c Storage Tank (Type of domestic water heater) Sewer connections Yes

d Electricity (How lighted) Gas connections Yes

COOKING RANGES INSTALLED

Coal, No. None

Gas, No. 2

Electric, No. None

Oil, No. None

Steam, No. None

FIRE PREVENTION

Fire escapes None

Hydrants, interior None

Hydrants, exterior 450'

Chemicals, on wheels None

Extinguishers 2

ADDITIONS AND INSTALLATIONS

(Below enter chronologically all modifications, additions, introductions of water, sewer, lights, heating, etc.)

DATE		COST	DATE		COST

INSTRUCTIONS.—*a* State whether heated from central heating or by individual heating plants, stoves, furnaces, or fireplaces.
b State whether steam, vapor, hot water, or hot air.
c State whether gas, coal, oil, or central heating plant.
d State whether electricity, gas, etc.

SEE REVERSE SIDE OF FORM

17

F3254:3(145)

STATE OF CALIFORNIA
DEPARTMENT OF FINANCE

HISTORICAL RECORD

DIVISION OF ARCHITECTURE

Building No. _____
Chapter No. _____ Year _____
Work Order No. _____

Place SAN JOSE STATE TEACHERS COLLEGE

Designation of Building Power House & Heating Plant Capacity -----

Original Cost, $ See Note Date Completed 1911

MATERIAL: Walls Reinforced Concrete Foundation Concrete

Roof Spanish Tile Floors Cement

Type Missi on Facing Stucco

Total floor area above basement, square feet

SIZE: Main building 54'0" x 57'0" Basement None

Wing 23'0" x 32'0" Wing ------ Wing ------

a Boiler (How heated) Height of first floor above ground 8"

b Steam (Type of heat) Water connections Yes

c Storage Tank (Type of domestic water heater) Sewer connections Yes

d Electricity (How lighted) Gas connections Yes

COOKING RANGES INSTALLED

Coal, No. None

Gas, No. None

Electric, No. None

Oil, No. None

Steam, No. None ✓

FIRE PREVENTION

Fire escapes None

Hydrants, interior None

Hydrants, exterior 450'

Chemicals, on wheels None

Extinguishers None

ADDITIONS AND INSTALLATIONS

(Below enter chronologically all modifications, additions, introductions of water, sewer, lights, heating, etc.)

DATE		COST
1923	Additions	$3,000.00
1924	Repairs and water lines	700.00
1925	Addition to building	7,199.62
1927	Return tubular boiler	6,174.00

INSTRUCTIONS.—*a* State whether heated from central heating or by individual heating plants, stoves, furnaces, or fireplaces.
b State whether steam, vapor, hot water, or hot air.
c State whether gas, coal, oil, or central heating plant.
d State whether electricity, gas, etc.

SEE REVERSE SIDE OF FORM

16/19

F3254: 3(146-147)

Note: The cost of the construction of this building was included in the appropriation of $325,000.00 for the construction of the Main Building. There was no separation of the cost of each.

Water Tank & Tower: Original Cost: $6,250.00. Date Completed: 1927. Supports: Steel.
Size: 24'0" x 24'0". Foundation: Concrete. Roof: Steel. Tank: Steel.
Capacity: 37,000 Gal.

STATE OF CALIFORNIA
DEPARTMENT OF FINANCE

HISTORICAL RECORD

DIVISION OF ARCHITECTURE

Building No. _____
Chapter No. _____ Year _____
Work Order No. _____

Place SAN JOSE STATE TEACHERS COLLEGE

Designation of Building Women's Gymnasium Capacity -----

Original Cost, $ 62,500.00 Date Completed 1928

MATERIAL: Walls Frame Foundation Concrete

Roof Spanish Tile Floors Wood & Cement

Type Mission Facing Stucco

Total floor area above basement, square feet

SIZE: Main building 100'0" x 170'0" Basement None

Wing ----- Wing ------ Wing ----

a Radiator (How heated) Height of first floor above ground

b Steam (Type of heat) Water connections

c "Ideal" & Storage Tank (Type of domestic water heater) Sewer connections

d Electricity (How lighted) Gas connections

COOKING RANGES INSTALLED

Coal, No. None

Gas, No. 1

Electric, No. None

Oil, No. None

Steam, No. None

FIRE PREVENTION

Fire escapes None

Hydrants, interior 3

Hydrants, exterior 250'

Chemicals, on wheels None

Extinguishers None

ADDITIONS AND INSTALLATIONS

(Below enter chronologically all modifications, additions, introductions of water, sewer, lights, heating, etc.)

DATE		COST	DATE		COST

INSTRUCTIONS.—*a* State whether heated from central heating or by individual heating plants, stoves, furnaces, or fireplaces.
b State whether steam, vapor, hot water, or hot air.
c State whether gas, coal, oil, or central heating plant.
d State whether electricity, gas, etc.

SEE REVERSE SIDE OF FORM

40

F3254:3(148)

STATE OF CALIFORNIA
DEPARTMENT OF FINANCE

HISTORICAL RECORD

DIVISION OF ARCHITECTURE

Building No. _____
Chapter No. _____ Year _____
Work Order No. _____

Place SAN JOSE STATE TEACHERS COLLEGE

Designation of Building Rear View of Womens' Gymnasium Capacity

Original Cost, $ Date Completed

MATERIAL: Walls Foundation

Roof Floors

Type Facing

Total floor area above basement, square feet

SIZE: Main building Basement

Wing Wing Wing

a (How heated) Height of first floor above ground

b (Type of heat) Water connections

c (Type of domestic water heater) Sewer connections

d (How lighted) Gas connections

COOKING RANGES INSTALLED

Coal, No.

Gas, No.

Electric, No.

Oil, No.

Steam, No.

FIRE PREVENTION

Fire escapes

Hydrants, interior

Hydrants, exterior

Chemicals, on wheels

Extinguishers

ADDITIONS AND INSTALLATIONS

(Below enter chronologically all modifications, additions, introductions of water, sewer, lights, heating, etc.)

DATE		COST	DATE		COST

INSTRUCTIONS.—*a* State whether heated from central heating or by individual heating plants, stoves, furnaces, or fireplaces.
b State whether steam, vapor, hot water, or hot air.
c State whether gas, coal, oil, or central heating plant.
d State whether electricity, gas, etc.

SEE REVERSE SIDE OF FORM

M

F3254:3(149)

MISCELLANEOUS INFORMATION

STATE OF CALIFORNIA
DEPARTMENT OF FINANCE

HISTORICAL RECORD

DIVISION OF ARCHITECTURE

Building No. _____
Chapter No. _____ Year _____
Work Order No. _____

Place SAN JOSE STATE TEACHERS COLLEGE

Designation of Building Rear View of the Home Economics Building Capacity _____

Original Cost, $ _____ Date Completed _____

MATERIAL: Walls _____ Foundation _____

Roof _____ Floors _____

Type _____ Facing _____

Total floor area above basement, square feet _____

SIZE: Main building _____ Basement _____

Wing _____ Wing _____ Wing _____

a _____ (How heated) Height of first floor above ground _____

b _____ (Type of heat) Water connections _____

c _____ (Type of domestic water heater) Sewer connections _____

d _____ (How lighted) Gas connections _____

COOKING RANGES INSTALLED	FIRE PREVENTION
Coal, No. _____	Fire escapes _____
Gas, No. _____	Hydrants, interior _____
Electric, No. _____	Hydrants, exterior _____
Oil, No. _____	Chemicals, on wheels _____
Steam, No. _____	Extinguishers _____

ADDITIONS AND INSTALLATIONS

(Below enter chronologically all modifications, additions, introductions of water, sewer, lights, heating, etc.)

DATE		COST	DATE		COST

INSTRUCTIONS.—*a* State whether heated from central heating or by individual heating plants, stoves, furnaces, or fireplaces.
b State whether steam, vapor, hot water, or hot air.
c State whether gas, coal, oil, or central heating plant.
d State whether electricity, gas, etc.

SEE REVERSE SIDE OF FORM

F3254:3 (150)

STATE OF CALIFORNIA
DEPARTMENT OF FINANCE

HISTORICAL RECORD

DIVISION OF ARCHITECTURE

Building No. _____
Chapter No. _____ Year _____
Work Order No. _____

Place SAN JOSE STATE TEACHERS COLLEGE

Designation of Building Home Economics Building Capacity ----

Original Cost, $ See Note Date Completed 1923

MATERIAL: Walls Reinforced Concrete Foundation Concrete

Roof Spanish Tile Floors Wood & Cement

Type Mission Facing Stucco

Total floor area above basement, square feet

SIZE: Main building 60'0" x 200'0" Basement None

Wing 25'0" x 42'6" Wing 28'0" x 45'0" Wing 60'0" x 88'0"

a Radiator (How heated) Height of first floor above ground 18"

b Steam (Type of heat) Water connections Yes

c Storage Tank (Type of domestic water heater) Sewer connections Yes

d Electricity (How lighted) Gas connections Yes

COOKING RANGES INSTALLED

Coal, No. None

Gas, No. 20

Electric, No. 3

Oil, No. None

✓ Steam, No. None

FIRE PREVENTION

Fire escapes None

Hydrants, interior 5

Hydrants, exterior 350'

Chemicals, on wheels None

Extinguishers None

ADDITIONS AND INSTALLATIONS

(Below enter chronologically all modifications, additions, introductions of water, sewer, lights, heating, etc.)

DATE		COST	DATE		COST

INSTRUCTIONS.—*a* State whether heated from central heating or by individual heating plants, stoves, furnaces, or fireplaces.
b State whether steam, vapor, hot water, or hot air.
c State whether gas, coal, oil, or central heating plant.
d State whether electricity, gas, etc.

SEE REVERSE SIDE OF FORM

F3254:3(151)

Note: The cost of the construction of this building was included in the appropriation of $189,263.55 allowed for the construction of the Industrial Arts Building. There was no separation of the cost of each.

STATE OF CALIFORNIA
DEPARTMENT OF FINANCE

HISTORICAL RECORD

DIVISION OF ARCHITECTURE

Building No. _____
Chapter No. _____ Year _____
Work Order No. _____

Place SAN JOSE STATE TEACHERS COLLEGE

Designation of Building Industrial Arts Building Capacity ----

Original Cost, $ See Note Date Completed 1923

MATERIAL: Walls Reinforced Concrete Foundation Concrete

Roof Spanish Tile & Comp. Floors Cement

Type Mission Facing Stucco

Total floor area above basement, square feet

SIZE: Main building 105'0" x 160'0" Basement None

Wing ----- Wing ----- Wing ----

a Radiator (How heated) Height of first floor above ground 8"

b Steam (Type of heat) Water connections Yes

c "Bastian Morley" Gas (Type of domestic water heater) Sewer connections Yes

d Electricity (How lighted) Gas connections Yes

COOKING RANGES INSTALLED

Coal, No. None

Gas, No. None

Electric, No. None

Oil, No. None

Steam, No. None

FIRE PREVENTION

Fire escapes None

Hydrants, interior 4

Hydrants, exterior 350'

Chemicals, on wheels None

Extinguishers 2

ADDITIONS AND INSTALLATIONS

(Below enter chronologically all modifications, additions, introductions of water, sewer, lights, heating, etc.)

DATE		COST	DATE		COST

INSTRUCTIONS.—*a* State whether heated from central heating or by individual heating plants, stoves, furnaces, or fireplaces.
b State whether steam, vapor, hot water, or hot air.
c State whether gas, coal, oil, or central heating plant.
d State whether electricity, gas, etc.

SEE REVERSE SIDE OF FORM

F3254:3(152)

MISCELLANEOUS INFORMATION

Note: The cost of the construction of this building was included in the appropriation of $189,263.55 allowed for the construction of this and the Home Economics Building. There was no separation of the cost of each.

F3254:3(153-154) 25+26

SANTA BARBARA

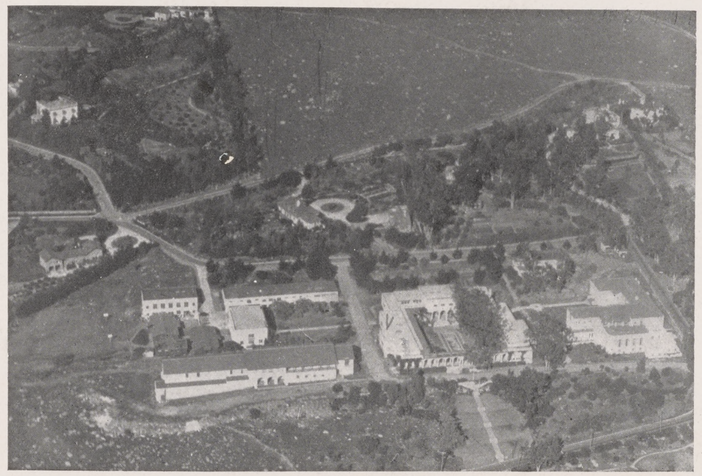

SANTA BARBARA STATE COLLEGE

FB254: 3 (155-156)

STATE OF CALIFORNIA
DEPARTMENT OF FINANCE

HISTORICAL RECORD

Building No. _____

DIVISION OF ARCHITECTURE { Chapter No. _____ Year _____
Work Order No. _____

Place SANTA BARBARA STATE TEACHERS COLLEGE

Designation of Building View of Buildings and Grounds Capacity _____

Original Cost, $ _____ Date Completed _____

MATERIAL: Walls _____ Foundation _____

Roof _____ Floors _____

Type _____ Facing _____

Total floor area above basement, square feet _____

SIZE: Main building _____ Basement _____

Wing _____ Wing _____ Wing _____

a _____ (How heated) Height of first floor above ground _____

b _____ (Type of heat) Water connections _____

c _____ (Type of domestic water heater) Sewer connections _____

d _____ (How lighted) Gas connections _____

COOKING RANGES INSTALLED

Coal, No. _____

Gas, No. _____

Electric, No. _____

Oil, No. _____

Steam, No. _____

FIRE PREVENTION

Fire escapes _____

Hydrants, interior _____

Hydrants, exterior _____

Chemicals, on wheels _____

Extinguishers _____

ADDITIONS AND INSTALLATIONS

(Below enter chronologically all modifications, additions, introductions of water, sewer, lights, heating, etc.)

DATE		COST	DATE		COST

INSTRUCTIONS.—*a* State whether heated from central heating or by individual heating plants, stoves, furnaces, or fireplaces.
b State whether steam, vapor, hot water, or hot air.
c State whether gas, coal, oil, or central heating plant.
d State whether electricity, gas, etc.

SEE REVERSE SIDE OF FORM

67420 5-29 1M
CALIFORNIA STATE PRINTING OFFICE

F32541 3(157)

MISCELLANEOUS INFORMATION

STATE OF CALIFORNIA
DEPARTMENT OF FINANCE

HISTORICAL RECORD

Building No.
DIVISION OF ARCHITECTURE { Chapter No. Year
Work Order No.

Place SANTA BARBARA STATE TEACHERS COLLEGE

Designation of Building VIEW SHOWING ENTRANCE TO MAIN BUILDING. Capacity

Original Cost, $ Date Completed

MATERIAL: Walls Foundation

Roof Floors

Type Facing

Total floor area above basement, square feet

SIZE: Main building Basement

Wing Wing Wing

a (How heated) Height of first floor above ground

b (Type of heat) Water connections

c (Type of domestic water heater) Sewer connections

d (How lighted) Gas connections

COOKING RANGES INSTALLED

Coal, No.

Gas, No.

Electric, No.

Oil, No.

Steam, No.

FIRE PREVENTION

Fire escapes

Hydrants, interior

Hydrants, exterior

Chemicals, on wheels

Extinguishers

ADDITIONS AND INSTALLATIONS

(Below enter chronologically all modifications, additions, introductions of water, sewer, lights, heating, etc.)

DATE		COST	DATE		COST

INSTRUCTIONS.—*a* State whether heated from central heating or by individual heating plants, stoves, furnaces, or fireplaces.
b State whether steam, vapor, hot water, or hot air.
c State whether gas, coal, oil, or central heating plant.
d State whether electricity, gas, etc.

SEE REVERSE SIDE OF FORM

67420 8-29 1M
CALIFORNIA STATE PRINTING OFFICE

F3254:3 (158)

STATE OF CALIFORNIA
DEPARTMENT OF FINANCE

HISTORICAL RECORD

Building No. _____

DIVISION OF ARCHITECTURE { Chapter No. _____ Year _____
Work Order No. _____

Place SANTA BARBARA STATE TEACHERS COLLEGE

Designation of Building CAFETERIA Capacity ---

Original Cost, $ 9,000.00 Date Completed 1910

MATERIAL: Walls Frame Foundation Concrete

Roof Composition Floors Wood

Type Spanish Facing Stucco

Total floor area above basement, square feet

SIZE: Main building 38' 80" X 75' 0" Basement Entire building

Wing --- Wing --- Wing ---

a None (How heated) Height of first floor above ground On ground

b None (Type of heat) Water connections Yes

c "Ruud" Gas (Type of domestic water heater) Sewer connections Yes

d Electricity (How lighted) Gas connections Yes

COOKING RANGES INSTALLED

Coal, No. None

Gas, No. 3

Electric, No. None

Oil, No. None

Steam, No. 1 Table

FIRE PREVENTION

Fire escapes None

Hydrants, interior None

Hydrants, exterior 175'

Chemicals, on wheels None

Extinguishers 5

ADDITIONS AND INSTALLATIONS

(Below enter chronologically all modifications, additions, introductions of water, sewer, lights, heating, etc.)

DATE		COST	DATE		COST
1925	Repairs and alterations	$200.00			

INSTRUCTIONS.—*a* State whether heated from central heating or by individual heating plants, stoves, furnaces, or fireplaces.
b State whether steam, vapor, hot water, or hot air.
c State whether gas, coal, oil, or central heating plant.
d State whether electricity, gas, etc.

SEE REVERSE SIDE OF FORM

67420 5-29 1M
CALIFORNIA STATE PRINTING OFFICE

F3254:3(159)

MISCELLANEOUS INFORMATION

NOTE:
This building is to be torn down soon, as a new modern Cafeteria has just been completed. This building is to be moved to the Athletic Field and remodelled into a club house, etc.

STATE OF CALIFORNIA
DEPARTMENT OF FINANCE

HISTORICAL RECORD

DIVISION OF ARCHITECTURE — Building No. ____ Chapter No. ____ Year ____ Work Order No. ____

Place SANTA BARBARA STATE TEACHERS COLLEGE

Designation of Building MAIN BUILDING Capacity ---

Original Cost, $ 100,000.00 Date Completed 1921

MATERIAL: Walls Reinforced concrete Foundation Concrete

Roof Spanish tile & compo. Floors Cement& wood

Type Mission Facing Tapestry brick & stucco

Total floor area above basement, square feet

SIZE: Main building 34' 0" X 164' 0" Basement 72' 0" X 72' 0"

Wing 32' 0" X 152' 0" Wing 32' 0" X 152' 0" Wing ---

a Radiator (How heated) Height of first floor above ground 18"

b Steam (Type of heat) Water connections Yes

c None (Type of domestic water heater) Sewer connections Yes

d Electricity (How lighted) Gas connections Yes

COOKING RANGES INSTALLED

Coal, No. 1

Gas, No. 3

Electric, No. None

Oil, No. None

Steam, No. None

FIRE PREVENTION

Fire escapes None

Hydrants, interior 4

Hydrants, exterior 150'

Chemicals, on wheels None

Extinguishers 4

ADDITIONS AND INSTALLATIONS

(Below enter chronologically all modifications, additions, introductions of water, sewer, lights, heating, etc.)

DATE		COST	DATE		COST
1913 ✓	Addition of Pool in Court. 20' X 60' X 14"	850.00			
1922	Rewiring transformer, etc.	1,350.00			
1922 ✓	Lighting	2,650.00			
1923 ✓	Tile roofing	1,260.00			
1924	New sections for boiler, etc.	750.00			
1924	Repairing and alterations	1, 100.00			

INSTRUCTIONS.—*a* State whether heated from central heating or by individual heating plants, stoves, furnaces, or fireplaces.
b State whether steam, vapor, hot water, or hot air.
c State whether gas, coal, oil, or central heating plant.
d State whether electricity, gas, etc.

SEE REVERSE SIDE OF FORM

3

67420 5-29 1M
CALIFORNIA STATE PRINTING OFFICE

F3254:3(160)

STATE OF CALIFORNIA
DEPARTMENT OF FINANCE

HISTORICAL RECORD

DIVISION OF ARCHITECTURE — Building No. ____ Chapter No. ____ Year ____ Work Order No. ____

Place SANTA BARBARA STATE TEACHERS COLLEGE

Designation of Building OLD VIEW OF MACHINERY BUILDING Capacity

Original Cost, $ Date Completed

MATERIAL: Walls Foundation

Roof Floors

Type Facing

Total floor area above basement, square feet

SIZE: Main building Basement

Wing Wing Wing

a (How heated) Height of first floor above ground

b (Type of heat) Water connections

c (Type of domestic water heater) Sewer connections

d (How lighted) Gas connections

COOKING RANGES INSTALLED

Coal, No.

Gas, No.

Electric, No.

Oil, No.

Steam, No.

FIRE PREVENTION

Fire escapes

Hydrants, interior

Hydrants, exterior

Chemicals, on wheels

Extinguishers

ADDITIONS AND INSTALLATIONS

(Below enter chronologically all modifications, additions, introductions of water, sewer, lights, heating, etc.)

DATE		COST	DATE		COST

INSTRUCTIONS.—*a* State whether heated from central heating or by individual heating plants, stoves, furnaces, or fireplaces.
b State whether steam, vapor, hot water, or hot air.
c State whether gas, coal, oil, or central heating plant.
d State whether electricity, gas, etc.

SEE REVERSE SIDE OF FORM

67420 5-29 1M
CALIFORNIA STATE PRINTING OFFICE

F3254:3(161-162)

MISCELLANEOUS INFORMATION

5

STATE OF CALIFORNIA
DEPARTMENT OF FINANCE

HISTORICAL RECORD

Building No. _____

DIVISION OF ARCHITECTURE { Chapter No. _____ Year _____
Work Order No. _____

Place SANTA BARBARA STATE TEACHERS COLLEGE

Designation of Building OLD VIEW OF SHOPS BUILDINGS NOS. 1 & 2. Capacity _____

Original Cost, $ _____ Date Completed _____

MATERIAL: Walls _____ Foundation _____

Roof _____ Floors _____

Type _____ Facing _____

Total floor area above basement, square feet _____

SIZE: Main building _____ Basement _____

Wing _____ Wing _____ Wing _____

a _____ (How heated) Height of first floor above ground _____

b _____ (Type of heat) Water connections _____

c _____ (Type of domestic water heater) Sewer connections _____

d _____ (How lighted) Gas connections _____

COOKING RANGES INSTALLED

Coal, No. _____

Gas, No. _____

Electric, No. _____

Oil, No. _____

Steam, No. _____

FIRE PREVENTION

Fire escapes _____

Hydrants, interior _____

Hydrants, exterior _____

Chemicals, on wheels _____

Extinguishers _____

ADDITIONS AND INSTALLATIONS

(Below enter chronologically all modifications, additions, introductions of water, sewer, lights, heating, etc.)

DATE		COST	DATE		COST

INSTRUCTIONS.—*a* State whether heated from central heating or by individual heating plants, stoves, furnaces, or fireplaces.
b State whether steam, vapor, hot water, or hot air.
c State whether gas, coal, oil, or central heating plant.
d State whether electricity, gas, etc.

V

SEE REVERSE SIDE OF FORM

67420 5-29 1M
CALIFORNIA STATE PRINTING OFFICE

F3254:3(163)

STATE OF CALIFORNIA
DEPARTMENT OF FINANCE

HISTORICAL RECORD

Building No. ____

DIVISION OF ARCHITECTURE { Chapter No. ____ Year ____
Work Order No. ____

Place SANTA BARBARA STATE TEACHERS COLLEGE

Designation of Building ADMINISTRATION BUILDING Capacity ---

Original Cost, $152,300.00 Date Completed 1927

MATERIAL: Walls Reinforced concrete Foundation Concrete

Roof Spanish tile Floors Cement

Type Mission Facing Stucco

Total floor area above basement, square feet ____

SIZE: Main building 47' 0" X 261' 0" Basement 38' 0" X 38' 0"

Wing 35' 0" X 60' 0" Wing --- Wing ---

a Radiator (How heated) Height of first floor above ground 24"

b Steam (Type of heat) Water connections Yes

c None (Type of domestic water heater) Sewer connections Yes

d Electricity (How lighted) Gas connections Yes

COOKING RANGES INSTALLED

Coal, No. None

Gas, No. None

Electric, No. None

Oil, No. None

Steam, No. None

FIRE PREVENTION

Fire escapes None

Hydrants, interior 3

Hydrants, exterior 250'

Chemicals, on wheels None

Extinguishers None

ADDITIONS AND INSTALLATIONS

(Below enter chronologically all modifications, additions, introductions of water, sewer, lights, heating, etc.)

DATE		COST	DATE		COST
1927	Repairs to Library	$1,200.00			

INSTRUCTIONS.—*a* State whether heated from central heating or by individual heating plants, stoves, furnaces, or fireplaces.
b State whether steam, vapor, hot water, or hot air.
c State whether gas, coal, oil, or central heating plant.
d State whether electricity, gas, etc.

SEE REVERSE SIDE OF FORM

67420 5-29 1M
CALIFORNIA STATE PRINTING OFFICE

F3254:3(164)

STATE OF CALIFORNIA
DEPARTMENT OF FINANCE

HISTORICAL RECORD

Building No._____

DIVISION OF ARCHITECTURE { Chapter No. _____ Year _____
Work Order No. _____

Place SANTA BARBARA STATE TEACHERS COLLEGE

Designation of Building REAR VIEW OF ADMINISTRATION BUILDING. Capacity _____

Original Cost, $_____ Date Completed _____

MATERIAL: Walls _____ Foundation _____

Roof _____ Floors _____

Type _____ Facing _____

Total floor area above basement, square feet _____

SIZE: Main building _____ Basement _____

Wing _____ Wing _____ Wing _____

a _____ (How heated) Height of first floor above ground _____

b _____ (Type of heat) Water connections _____

c _____ (Type of domestic water heater) Sewer connections _____

d _____ (How lighted) Gas connections _____

COOKING RANGES INSTALLED

Coal, No. _____

Gas, No. _____

Electric, No. _____

Oil, No. _____

Steam, No. _____

FIRE PREVENTION

Fire escapes _____

Hydrants, interior _____

Hydrants, exterior _____

Chemicals, on wheels _____

Extinguishers _____

ADDITIONS AND INSTALLATIONS

(Below enter chronologically all modifications, additions, introductions of water, sewer, lights, heating, etc.)

DATE		COST	DATE		COST

INSTRUCTIONS.—*a* State whether heated from central heating or by individual heating plants, stoves, furnaces, or fireplaces.
b State whether steam, vapor, hot water, or hot air.
c State whether gas, coal, oil, or central heating plant.
d State whether electricity, gas, etc.

SEE REVERSE SIDE OF FORM

67420 8-29 1M
CALIFORNIA STATE PRINTING OFFICE

F3254:3(165)

STATE OF CALIFORNIA
DEPARTMENT OF FINANCE

HISTORICAL RECORD

DIVISION OF ARCHITECTURE — Building No. ____ Chapter No. ____ Year ____ Work Order No. ____

Place SANTA BARBARA STATE TEACHERS COLLEGE

Designation of Building ELEMENTARY SCHOOL BLDGS. (TEMPORARY) NO. 1, Left Capacity ---

Original Cost, $ 3,700.00 Date Completed 1925-26

MATERIAL: Walls Frame Foundation Concrete posts

Roof Composition Floors Wood

Type Cottage Facing Wood

Total floor area above basement, square feet

SIZE: Main building 37' 6" X 67' 6" Basement None

Wing --- Wing --- Wing ---

a Stove (How heated) Height of first floor above ground 36"

b Gas (Type of heat) Water connections Yes

c None (Type of domestic water heater) Sewer connections Yes

d None (How lighted) Gas connections None

COOKING RANGES INSTALLED		FIRE PREVENTION	
Coal, No.	None	Fire escapes	None
Gas, No.	None	Hydrants, interior	None
Electric, No.	None	Hydrants, exterior	350'
Oil, No.	None	Chemicals, on wheels	None
Steam, No.	None	Extinguishers	None

ADDITIONS AND INSTALLATIONS

(Below enter chronologically all modifications, additions, introductions of water, sewer, lights, heating, etc.)

DATE		COST	DATE		COST

INSTRUCTIONS.—*a* State whether heated from central heating or by individual heating plants, stoves, furnaces, or fireplaces.
b State whether steam, vapor, hot water, or hot air.
c State whether gas, coal, oil, or central heating plant.
d State whether electricity, gas, etc.

SEE REVERSE SIDE OF FORM

9

67420 5-29 1M
CALIFORNIA STATE PRINTING OFFICE

F3254:3(166)

ELEMENTARY SCHOOL. No. 2 (Center)
Original cost: See Note. Date completed: 1926-27. Walls: Frame. Roof: Composition. Floors: Wood. Foundation: Concrete posts. Facing: Wood. 30' 0" X 48' 0". Water: None. Sewer: None. Gas: None. Heat: Stove. Type: Gas. Extinguishers: None. Hydrant: 350'.

ELEMENTARY SCHOOL. No. 3. (Right)
Original cost: See Note. Date completed: 1926-27. Walls: Frame. Roof: Composition. Floors: Wood. Foundation: Concrete posts. Facing: Wood. 33' 0" X 62' 0". Water: None. Sewer: None. Light: None. Heat: Stove. Type: Gas. Extinguishers: None. Hydrant: 350'.

NOTE:
The class of carpentry erected these buildings as a part of their studies, without cost to the State for this labor. The appropriation of $3,000.00 was for materials for these three buildings.

STATE OF CALIFORNIA
DEPARTMENT OF FINANCE

HISTORICAL RECORD

Division of Architecture — Building No. ____ Chapter No. ____ Year ____ Work Order No. ____

Place SANTA BARBARA STATETEACHERS COLLEGE

Designation of Building NEW SHOP BUILDING Capacity ---

Original Cost, $7,991.61 Date Completed 1925

Material: Walls Frame Foundation Concrete

Roof Composition Floors Cement & wood

Type Factory Facing Stucco

Total floor area above basement, square feet ____

Size: Main building 40' 0" X 80' 0" Basement Entire building

Wing --- Wing --- Wing ---

a Radiator (How heated) Height of first floor above ground On ground

b Gas (Type of heat) Water connections Yes

c None (Type of domestic water heater) Sewer connections Yes

d Electricity (How lighted) Gas connections Yes

Cooking Ranges Installed

Coal, No. None

Gas, No. None

Electric, No. None

Oil, No. None

Steam, No. None

Fire Prevention

Fire escapes None

Hydrants, interior None

Hydrants, exterior 200'

Chemicals, on wheels None

Extinguishers None

ADDITIONS AND INSTALLATIONS

(Below enter chronologically all modifications, additions, introductions of water, sewer, lights, heating, etc.)

DATE		COST	DATE		COST

Instructions.—*a* State whether heated from central heating or by individual heating plants, stoves, furnaces, or fireplaces.
b State whether steam, vapor, hot water, or hot air.
c State whether gas, coal, oil, or central heating plant.
d State whether electricity, gas, etc.

See reverse side of form

10

67420 5-29 1M
California State Printing Office

F3254:3(167)

STATE OF CALIFORNIA
DEPARTMENT OF FINANCE

HISTORICAL RECORD

DIVISION OF ARCHITECTURE — Building No. ____ Chapter No. ____ Year ____ Work Order No. ____

Place SANTA BARBARA STATE TEACHERS COLLEGE

Designation of Building MACHINERY BUILDING Capacity ---

Original Cost, $15,250.00 Date Completed 1916

MATERIAL: Walls Frame Foundation Concrete

Roof Composition Floors Cement & wood

Type Factory Facing Stucco

Total floor area above basement, square feet

SIZE: Main building 40' 0" X 172' 0" Basement Entire building

Wing --- Wing --- Wing ---

a Radiator (How heated) Height of first floor above ground On ground

b Gas (Type of heat) Water connections Yes

c None (Type of domestic water heater) Sewer connections Yes

d Electricity (How lighted) Gas connections Yes

COOKING RANGES INSTALLED

Coal, No. None

Gas, No. None

Electric, No. None

Oil, No. None

Steam, No. None

FIRE PREVENTION

Fire escapes None

Hydrants, interior None

Hydrants, exterior 90'

Chemicals, on wheels None

Extinguishers 3

ADDITIONS AND INSTALLATIONS

(Below enter chronologically all modifications, additions, introductions of water, sewer, lights, heating, etc.)

DATE		COST	DATE		COST
1922	Repairs and alterations	$2,650.00			

INSTRUCTIONS.—*a* State whether heated from central heating or by individual heating plants, stoves, furnaces, or fireplaces.
b State whether steam, vapor, hot water, or hot air.
c State whether gas, coal, oil, or central heating plant.
d State whether electricity, gas, etc.

SEE REVERSE SIDE OF FORM

11

67420 5-29 1M
CALIFORNIA STATE PRINTING OFFICE

F3254:3(168)

STATE OF CALIFORNIA
DEPARTMENT OF FINANCE

HISTORICAL RECORD

Building No.
DIVISION OF ARCHITECTURE { Chapter No. Year
Work Order No.

Place SANTA BARBARA STATE TEACHERS COLLEGE

Designation of Building GYMNASIUM Capacity ---

Original Cost, $ 20,000.00 Date Completed 1918

MATERIAL: Walls Frame Foundation Concrete

Roof Composition Floors Cement & wood

Type Spanish Facing Stucco

Total floor area above basement, square feet

SIZE: Main building 46' 6" X 82' 0" Basement Entire building

Wing --- Wing --- Wing ---

a None (How heated) Height of first floor above ground 18"

b None (Type of heat) Water connections Yes

c "Ruud" Gas (Type of domestic water heater) Sewer connections Yes

d Electricity (How lighted) Gas connections Yes

COOKING RANGES INSTALLED

Coal, No. None

Gas, No. None

Electric, No. None

Oil, No. None

Steam, No. None

FIRE PREVENTION

Fire escapes None

Hydrants, interior 4

Hydrants, exterior 300'

Chemicals, on wheels None

Extinguishers None

ADDITIONS AND INSTALLATIONS

(Below enter chronologically all modifications, additions, introductions of water, sewer, lights, heating, etc.)

DATE		COST	DATE		COST
1926	Repairs and alterations	$3,000.00			
1925	Improvements	600.00			

INSTRUCTIONS.—*a* State whether heated from central heating or by individual heating plants, stoves, furnaces, or fireplaces.
b State whether steam, vapor, hot water, or hot air.
c State whether gas, coal, oil, or central heating plant.
d State whether electricity, gas, etc.

SEE REVERSE SIDE OF FORM

12

67420 5-29 1M
CALIFORNIA STATE PRINTING OFFICE

F3254:3(169)

STATE OF CALIFORNIA
DEPARTMENT OF FINANCE

HISTORICAL RECORD

DIVISION OF ARCHITECTURE — Building No. ____ Chapter No. ____ Year ____ Work Order No. ____

Place SANTA BARBARA STATE TEACHERS COLLEGE

Designation of Building VIEW SHOWING ADMINISTRATION & GYMNASIUM BLDGS. Capacity ____

Original Cost, $ ____ Date Completed ____

MATERIAL: Walls ____ Foundation ____

Roof ____ Floors ____

Type ____ Facing ____

Total floor area above basement, square feet ____

SIZE: Main building ____ Basement ____

Wing ____ Wing ____ Wing ____

a ____ (How heated) Height of first floor above ground ____

b ____ (Type of heat) Water connections ____

c ____ (Type of domestic water heater) Sewer connections ____

d ____ (How lighted) Gas connections ____

COOKING RANGES INSTALLED

Coal, No. ____

Gas, No. ____

Electric, No. ____

Oil, No. ____

Steam, No. ____

FIRE PREVENTION

Fire escapes ____

Hydrants, interior ____

Hydrants, exterior ____

Chemicals, on wheels ____

Extinguishers ____

ADDITIONS AND INSTALLATIONS

(Below enter chronologically all modifications, additions, introductions of water, sewer, lights, heating, etc.)

DATE		COST	DATE		COST

INSTRUCTIONS.—*a* State whether heated from central heating or by individual heating plants, stoves, furnaces, or fireplaces.
b State whether steam, vapor, hot water, or hot air.
c State whether gas, coal, oil, or central heating plant.
d State whether electricity, gas, etc.

SEE REVERSE SIDE OF FORM

67422 6-38 1M
CALIFORNIA STATE PRINTING OFFICE

F3254:3(170-171)

20-14

F3254:3(172-173)

16